TRIO

en ut mineur.

pour

Pianoforte, Violon et Violoncelle

composé et dédié à

Monsieur Conrad Schleinitz

Directeur du Conservatoire de Musique à Leipzig.

par

FRÉDÉRIC GRÜTZMACHER.

Oeuvre 6.

№1016.

Propriété de l'Editeur.

Pr: 3 rℳ.

Entered at the Stationers Hall.

Brunswick chez G. M. Meyer jr.

Londres chez J. J. Ewer & Co et chez C. L. Graue & Co.

New-York chez Fr. Meyer.

TRIO.

F. Grützmacher, Op. 6.

VIOLINO.

VIOLONCELLO.

PIANOFORTE.

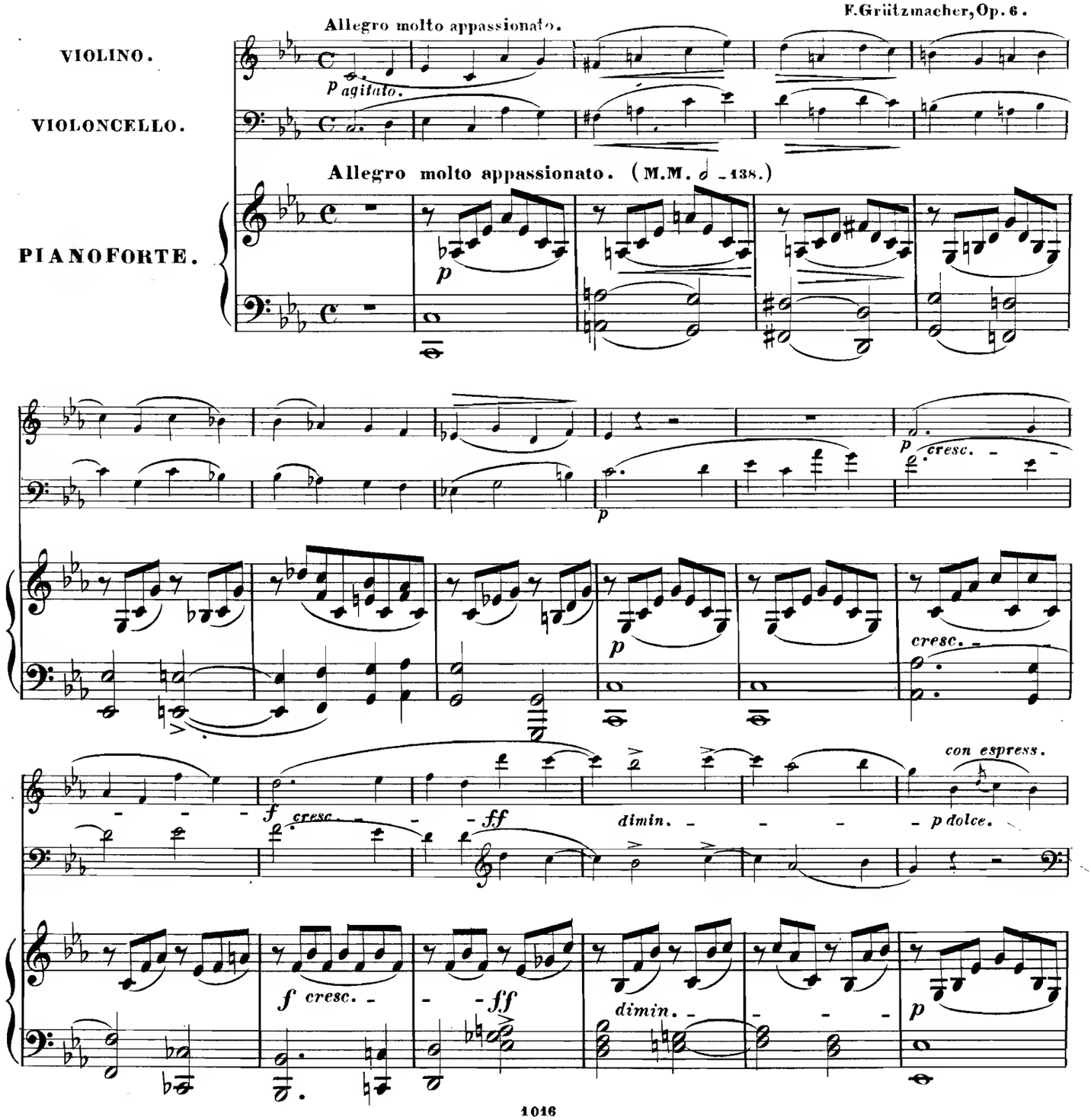

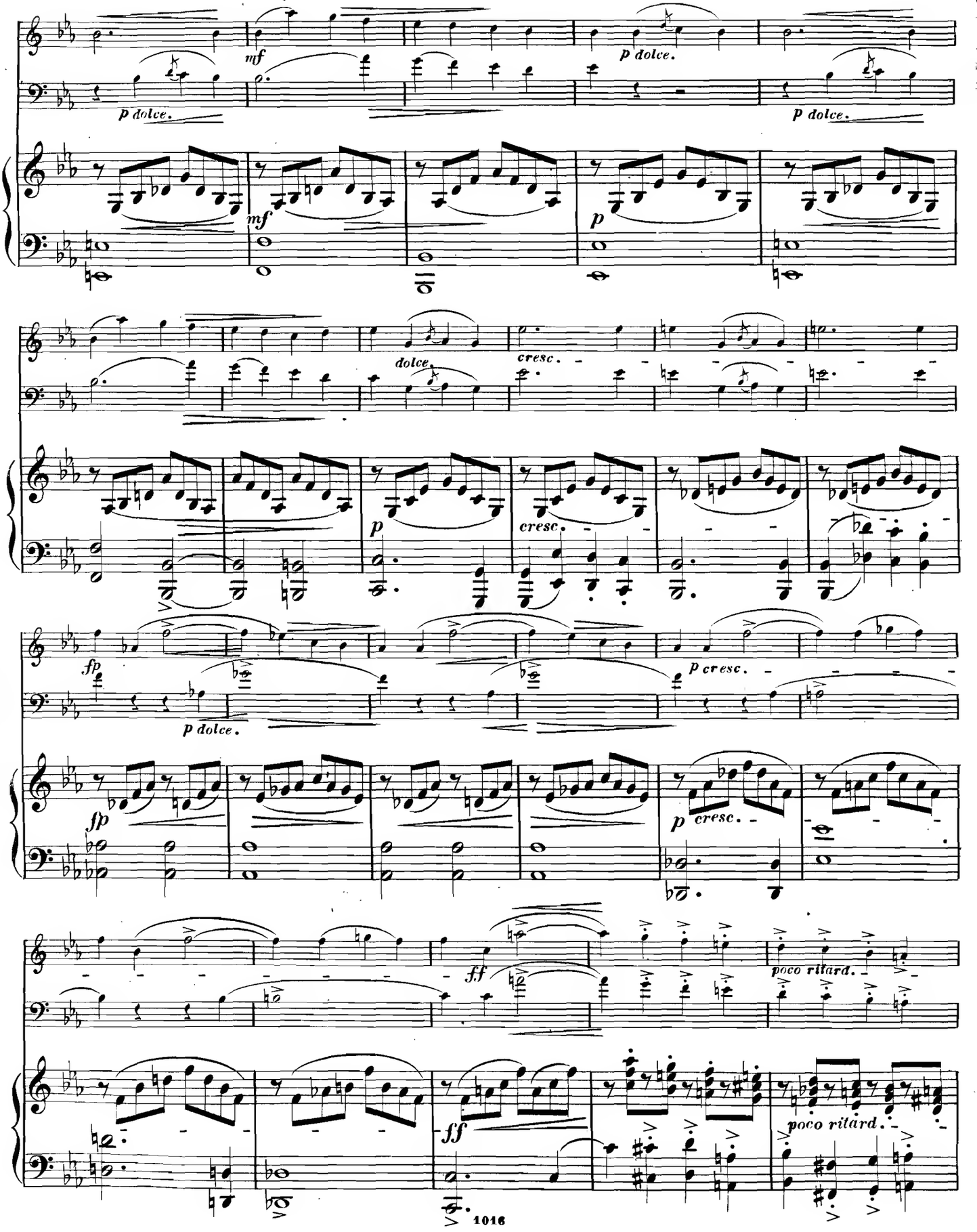
mf
p dolce.
p dolce.
p dolce.
mf
p
dolce.
cresc.
p
cresc.
fp
p dolce.
p cresc.
fp
p cresc.
ff
poco ritard.
ff
poco ritard.

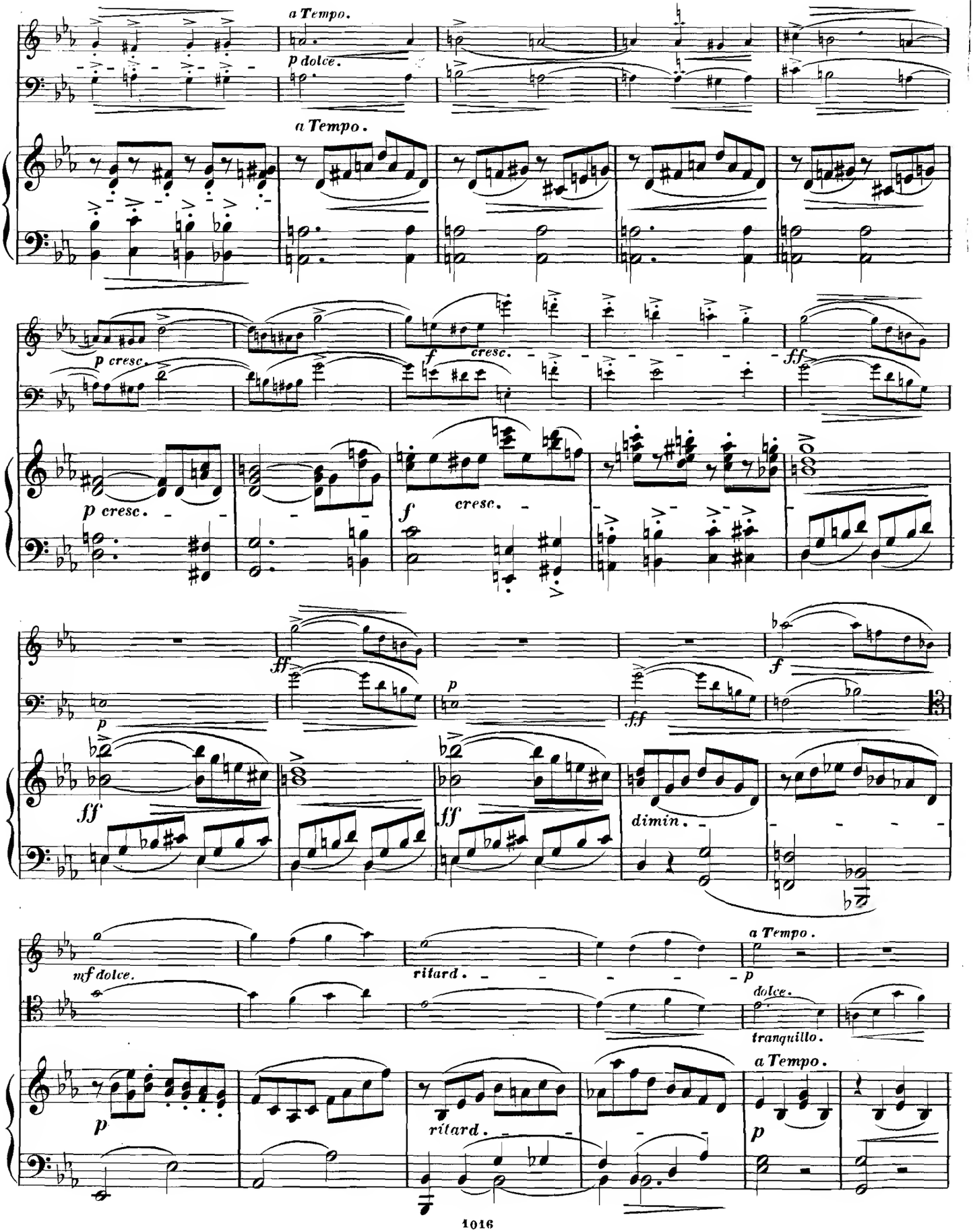
a Tempo.
p dolce.
a Tempo.
p cresc.
f
cresc.
ff
p cresc.
f
cresc.
ff
p
ff
p
ff
f
ff
dimin.
mf dolce.
ritard.
a Tempo.
p
dolce.
tranquillo.
a Tempo.
p
ritard.
p

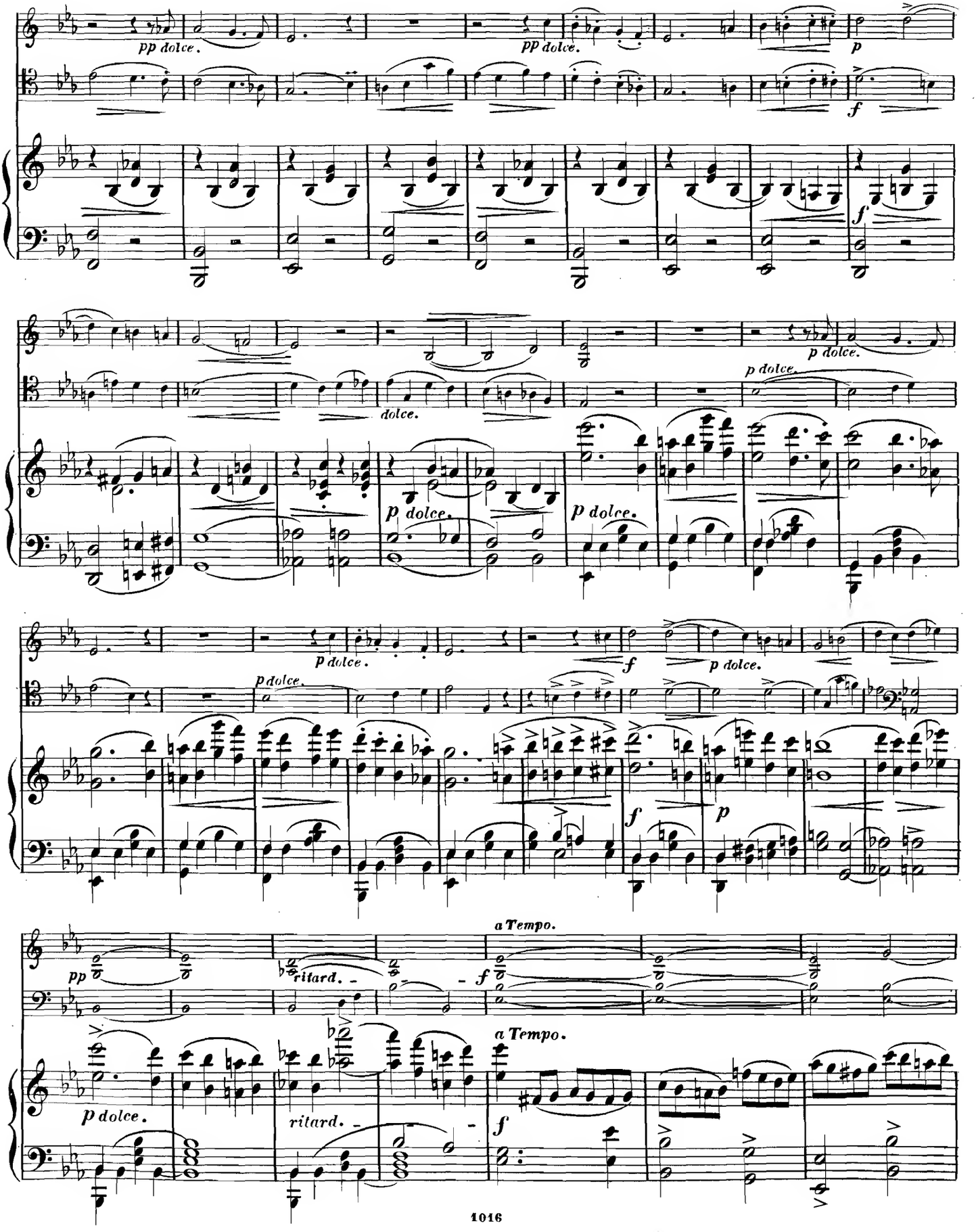
pp dolce.
pp dolce.
p
f
f
dolce.
p dolce.
p dolce.
p dolce.
p dolce.
p dolce.
f
p dolce.
f
p
a Tempo.
pp
ritard.
f
a Tempo.
p dolce.
ritard.
f

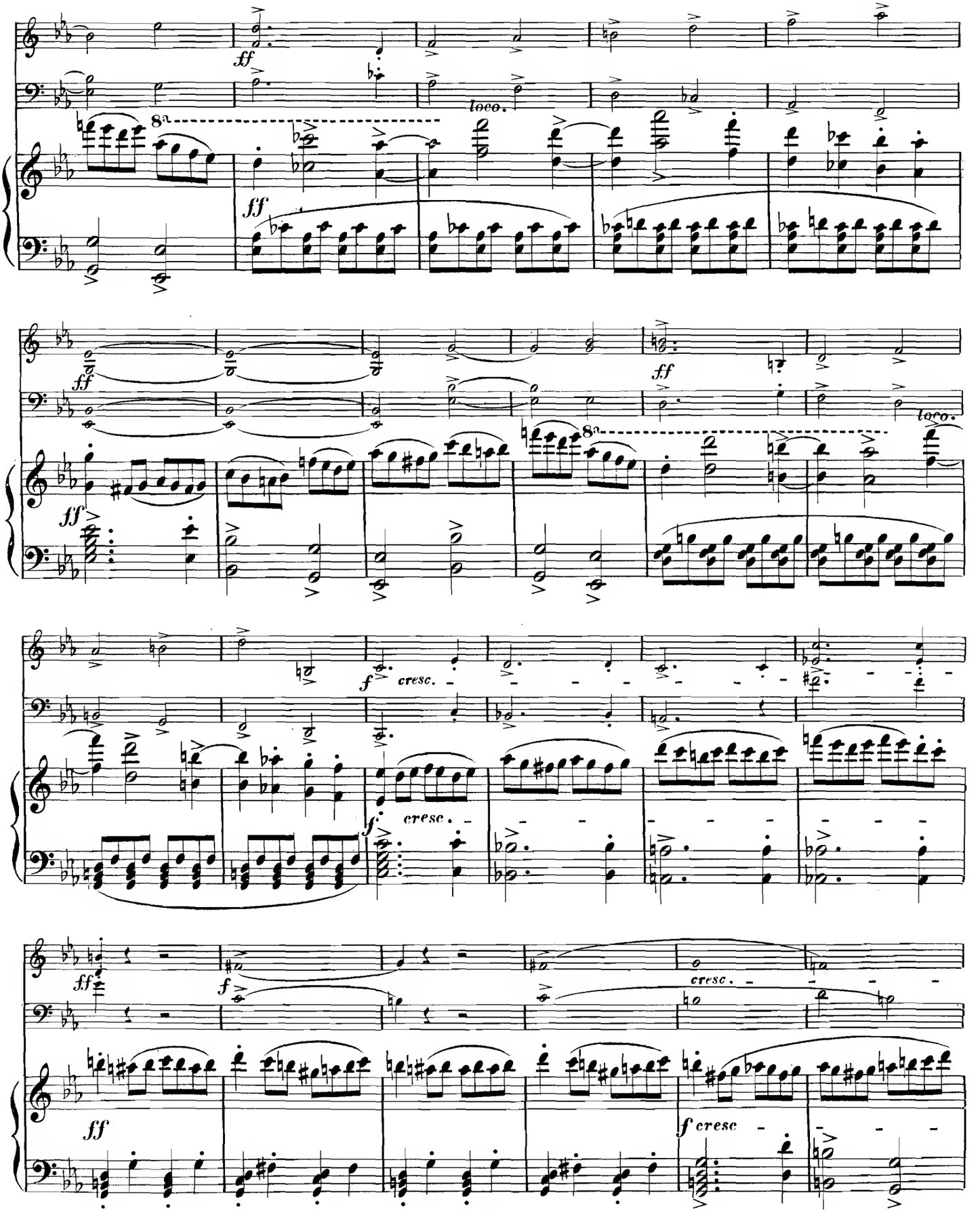
ff
loco.
8va
ff
ff
ff
loco.
8va
f
cresc.
f
cresc.
ff
f
cresc.
ff
f cresc

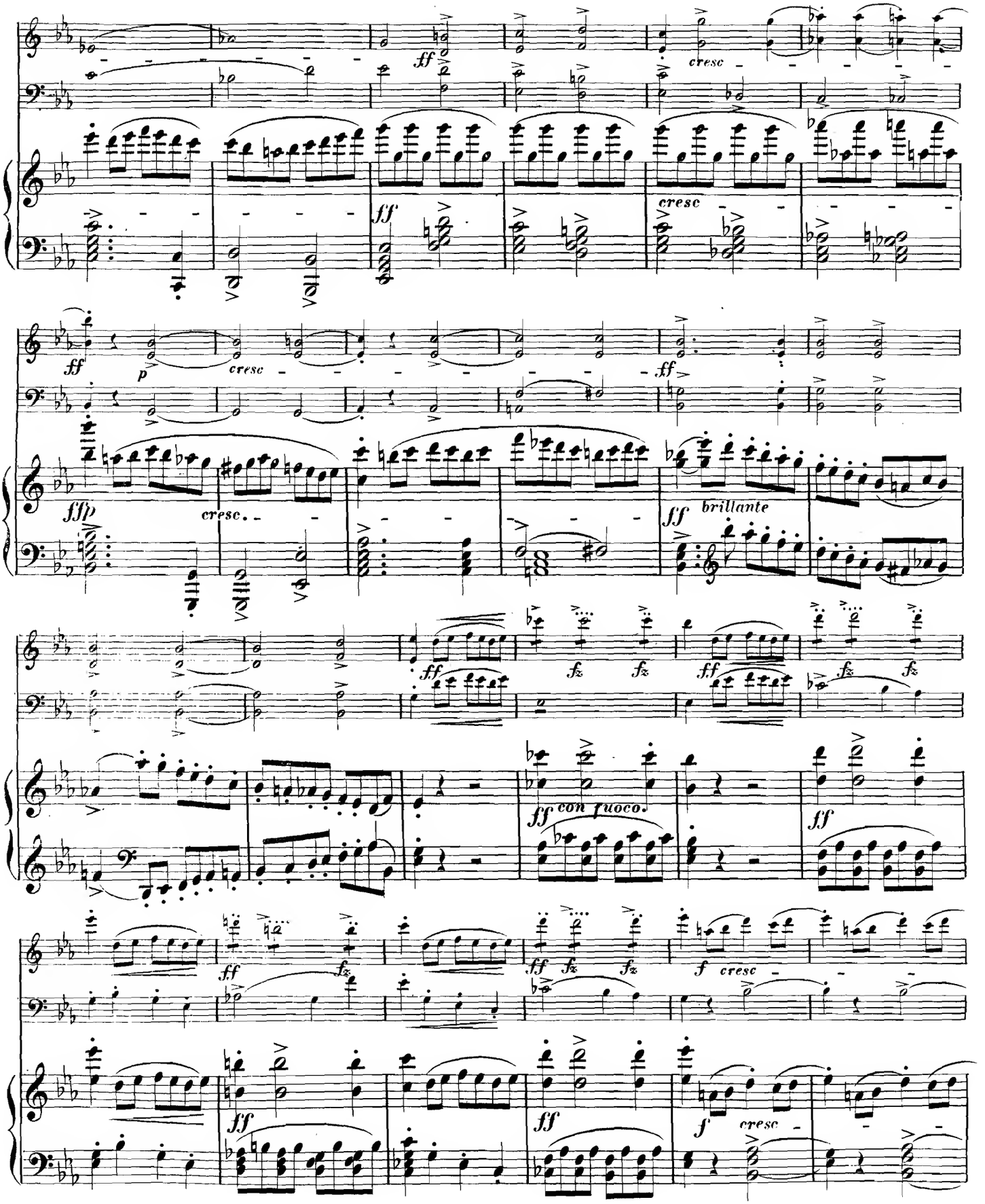
ff
cresc
ff
cresc
ff
p
cresc
ff
fff
cresc
ff
brillante
ff
fz
fz
ff
fz
fz
ff
con fuoco.
ff
ff
fz
fz
f
cresc
ff
ff
f
cresc

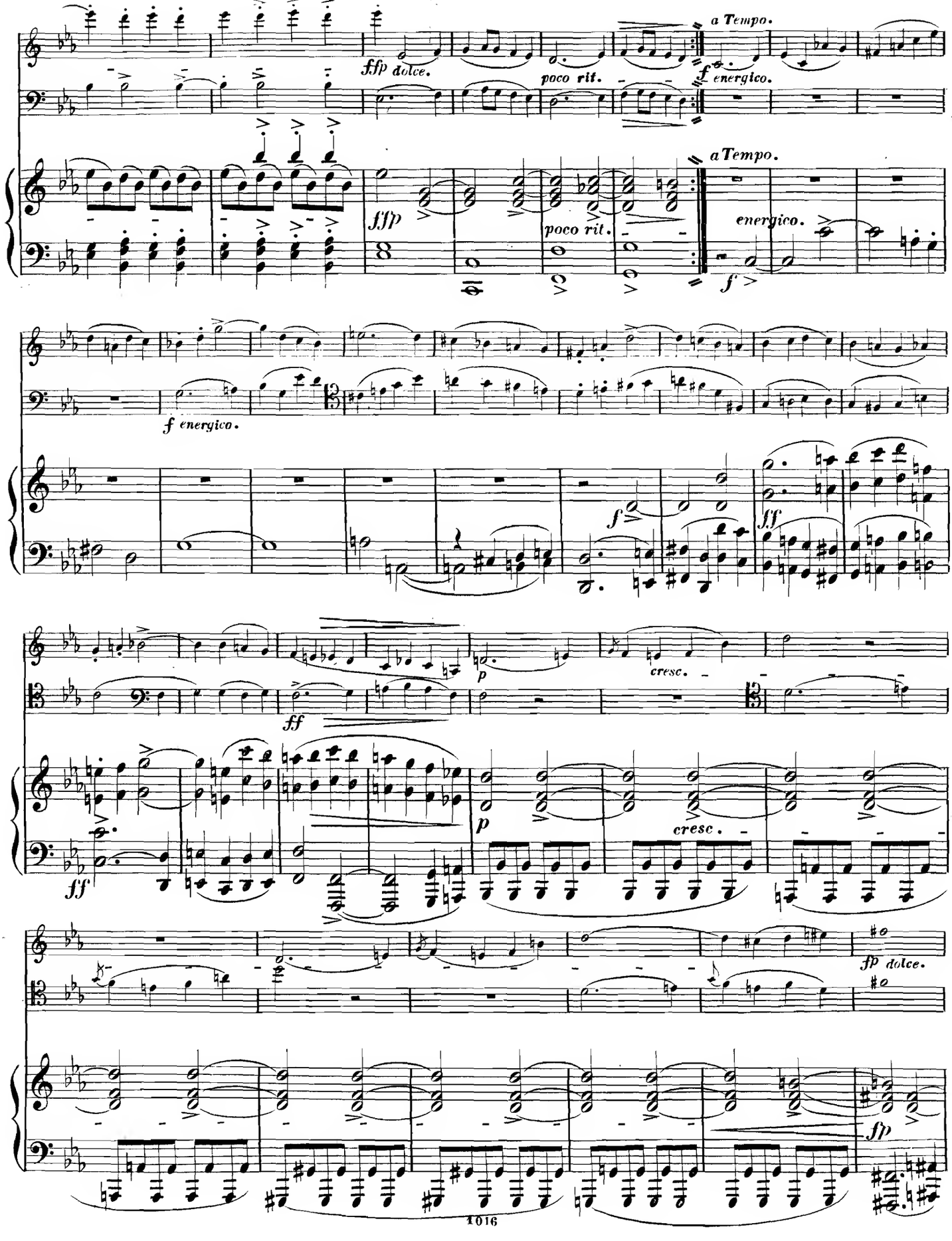
a Tempo.
fffp dolce.
poco rit.
f energico.
a Tempo.
fffp
poco rit.
energico.
f
f energico.
f
ff
p
cresc.
ff
p
cresc.
fp dolce.
fp

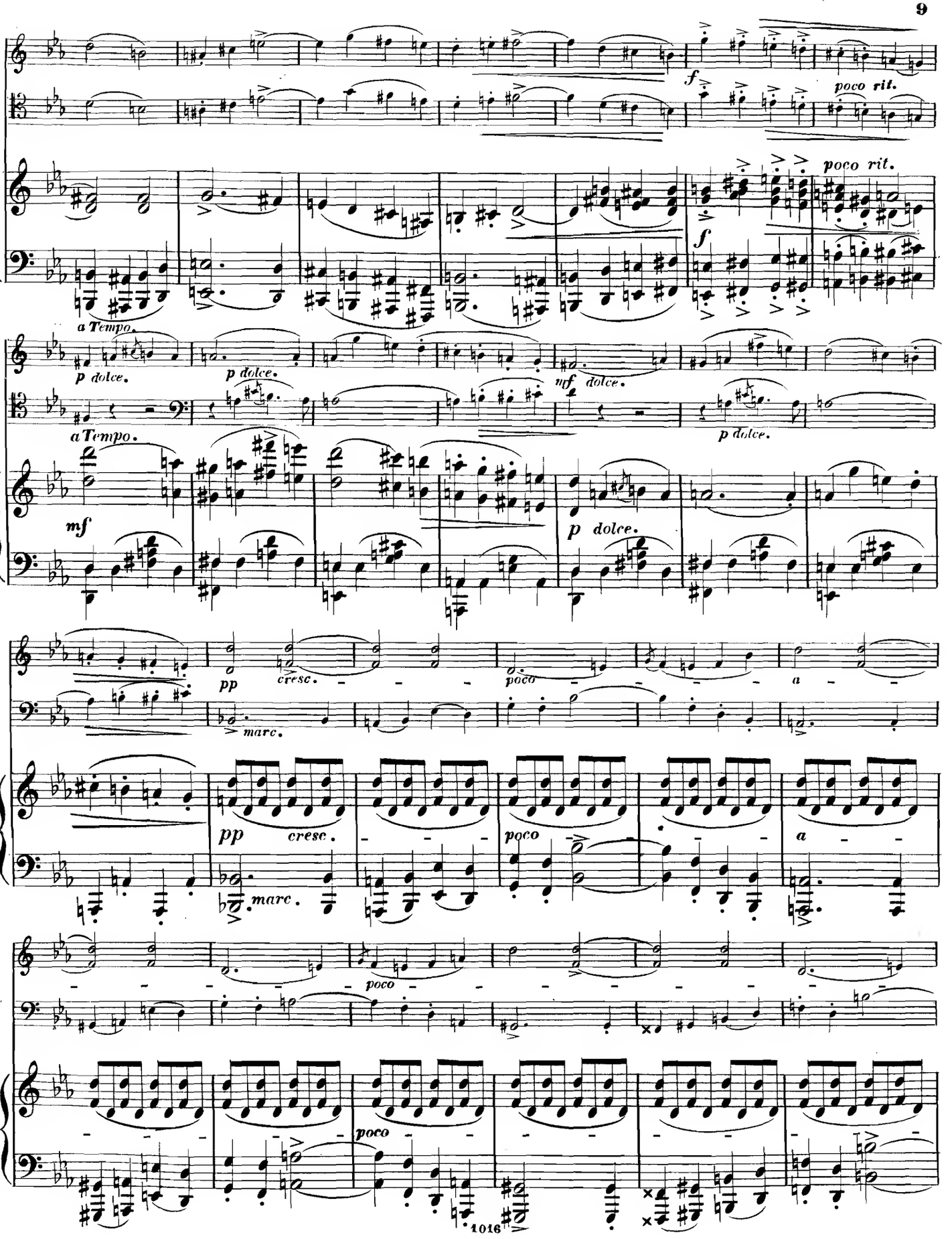
f
poco rit.
poco rit.
f
a Tempo.
p dolce.
p dolce.
mf dolce.
a Tempo.
p dolce.
mf
p dolce.
pp
cresc.
poco
a
marc.
pp
cresc.
poco
a
marc.
poco
poco
1016

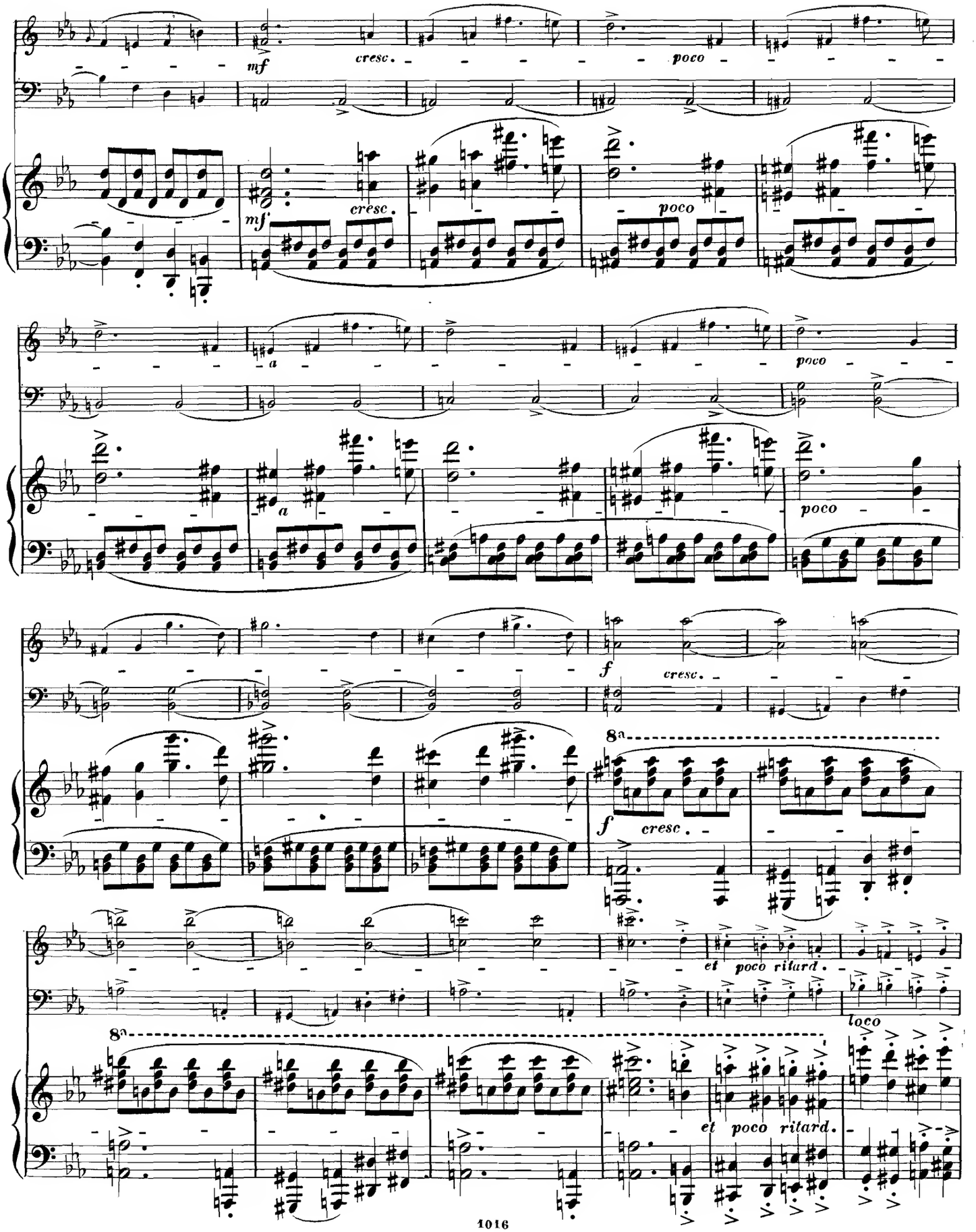
mf
cresc.
poco
a
f
8a
et poco ritard.
loco

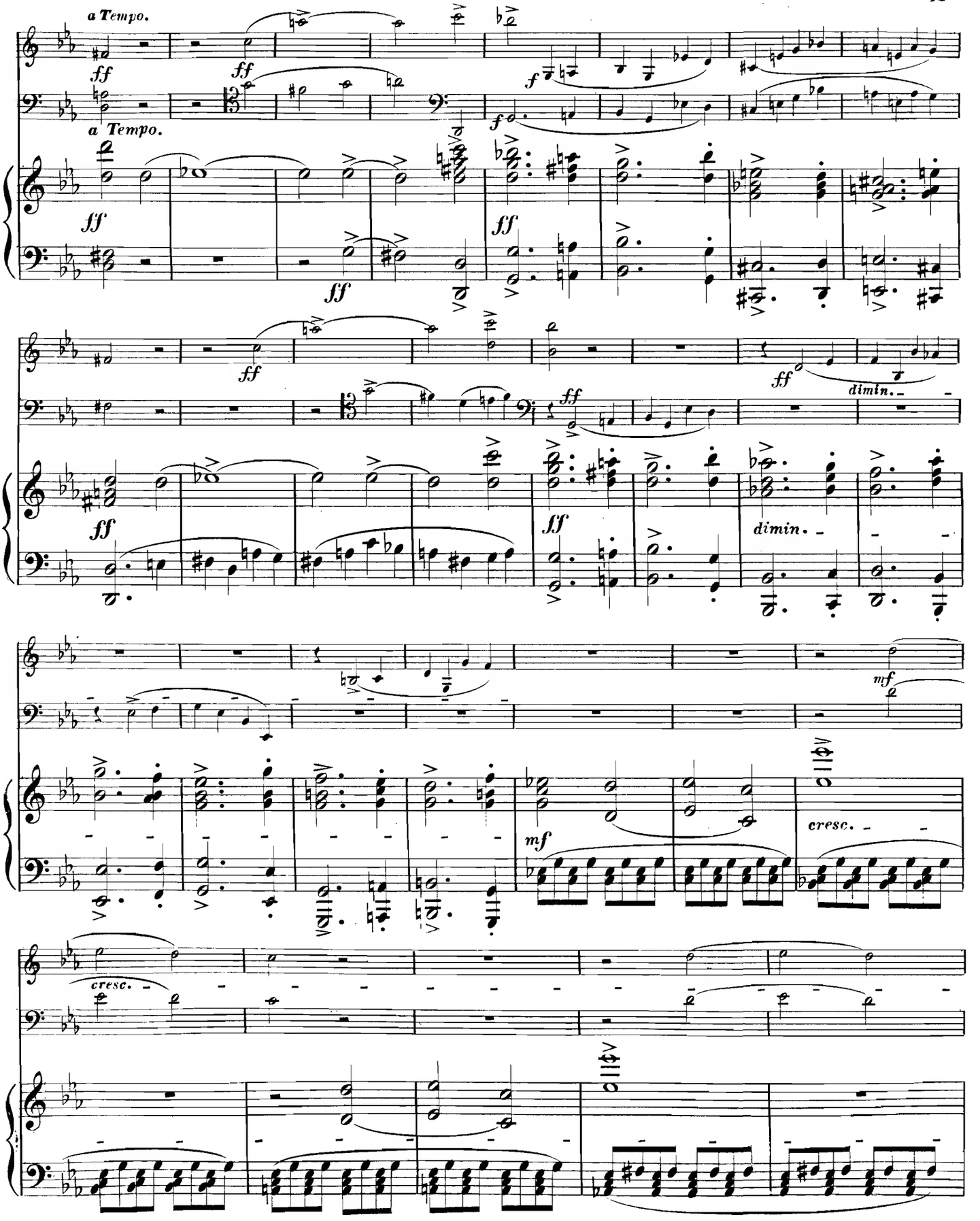
a Tempo.
ff
ff
f
a Tempo.
ff
ff
ff
ff
dimin.
ff
ff
dimin.
mf
mf
cresc.
cresc.

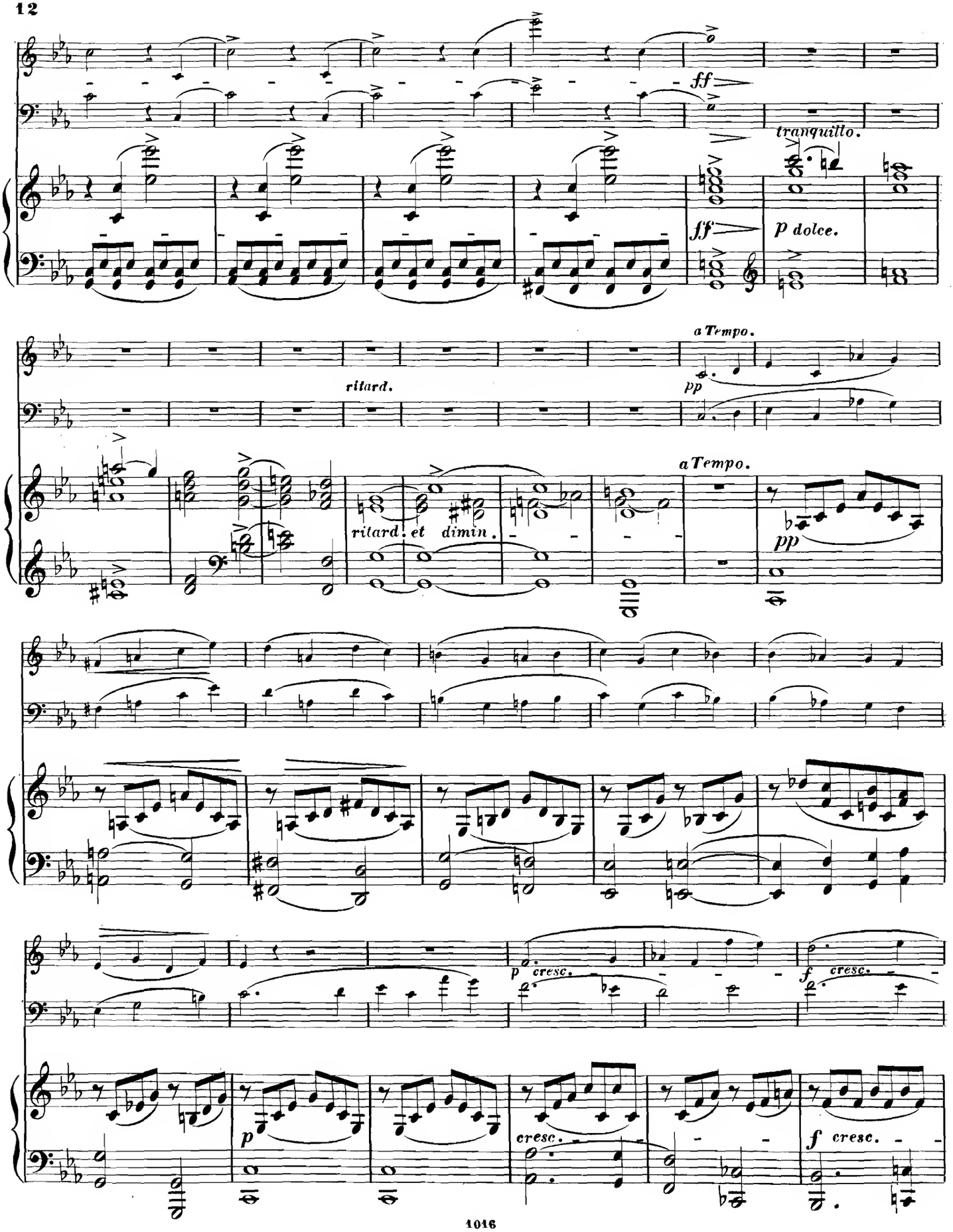
ff
tranquillo.
ff
p dolce.
a Tempo.
pp
ritard.
ritard. et dimin.
a Tempo.
pp
p cresc.
f cresc.
p
cresc.
f cresc.

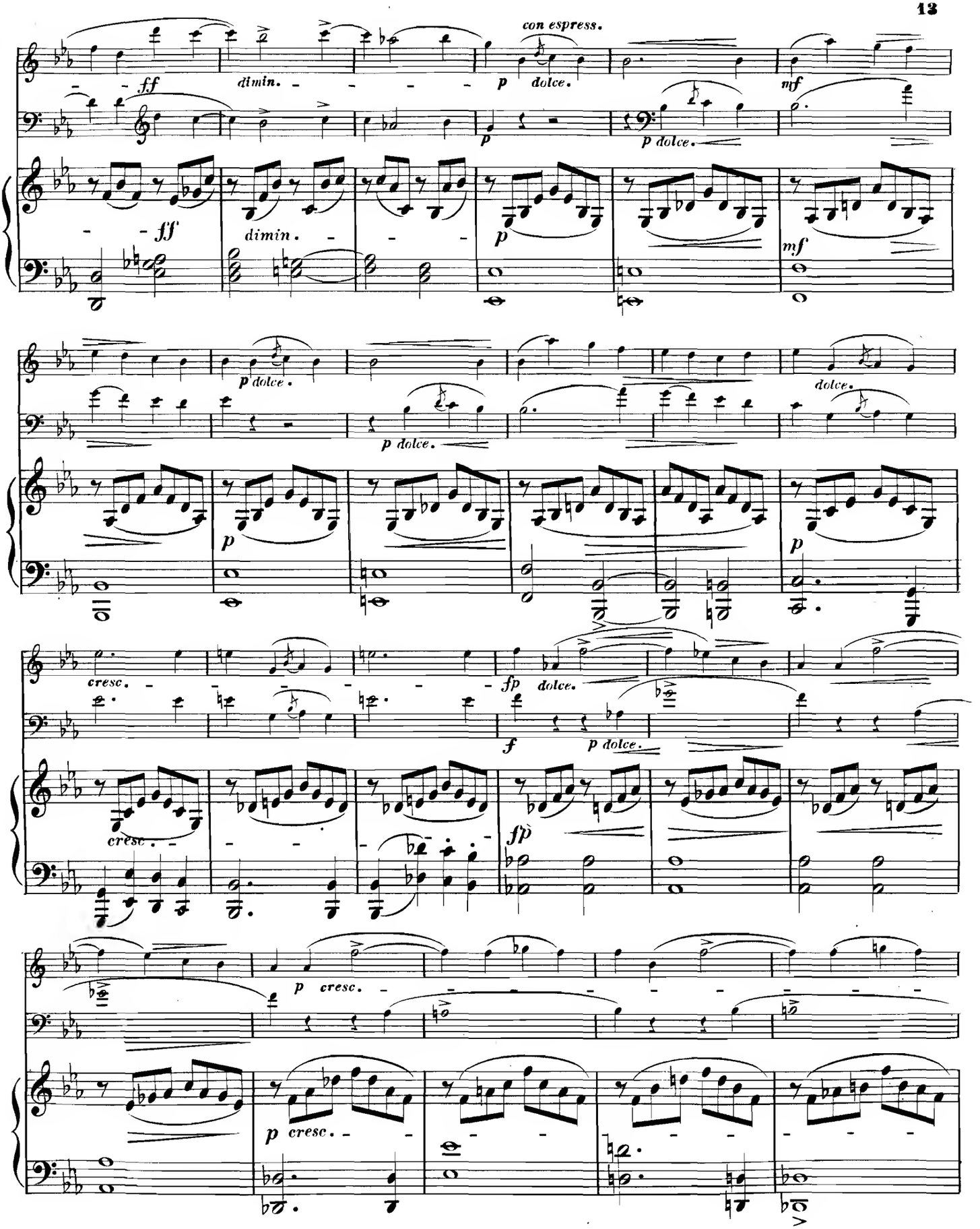
con espress.
ff
dimin.
p
dolce.
mf
p dolce.
ff
dimin.
p
mf
p dolce.
p dolce.
dolce.
p
p
cresc.
fp
dolce.
f
p dolce.
cresc.
fp
p cresc.
p cresc.

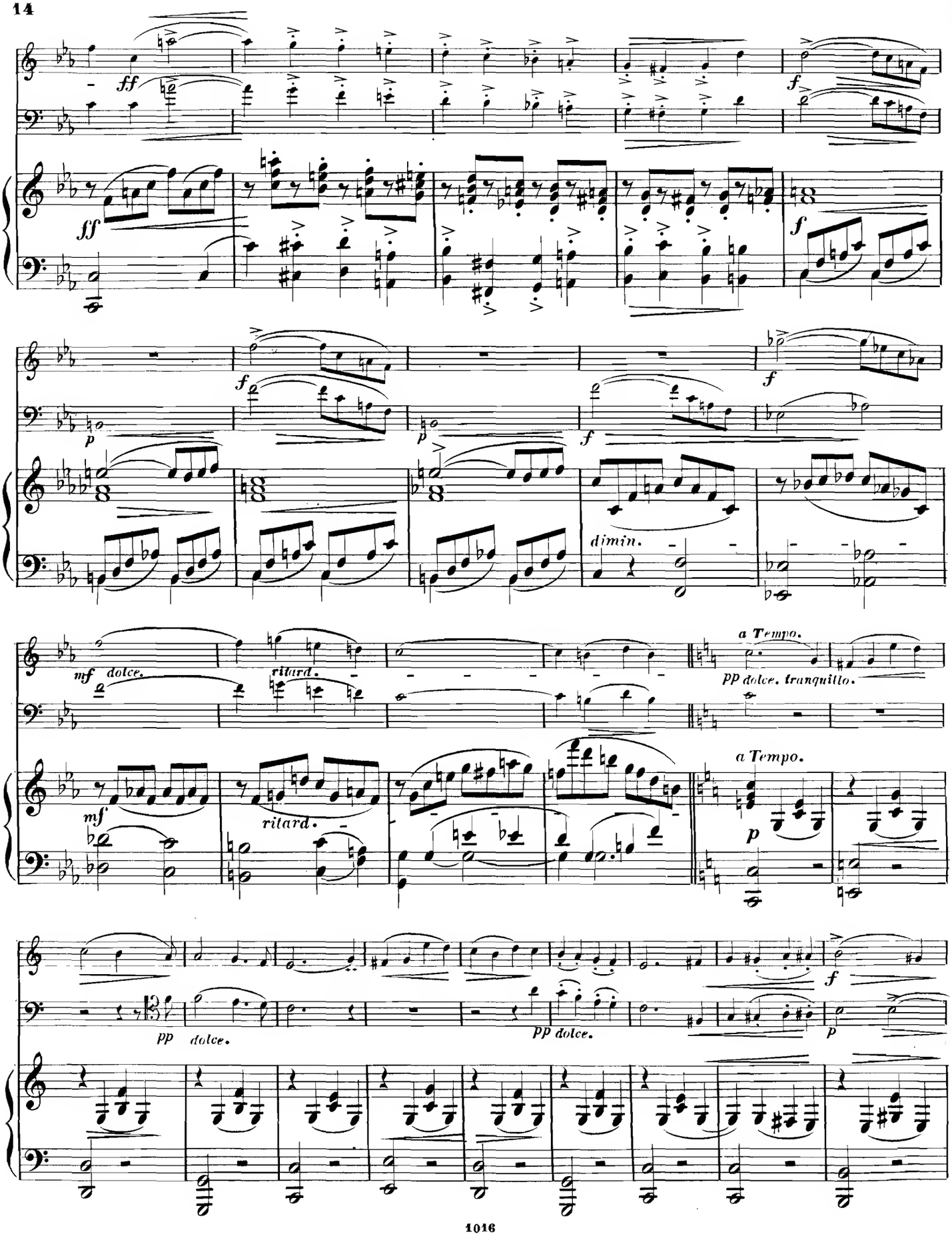
ff
f
ff
f
p
f
p
f
f
dimin.
mf dolce.
ritard.
a Tempo.
pp dolce. tranquillo.
mf
ritard.
a Tempo.
p
pp dolce.
pp dolce.
f
p

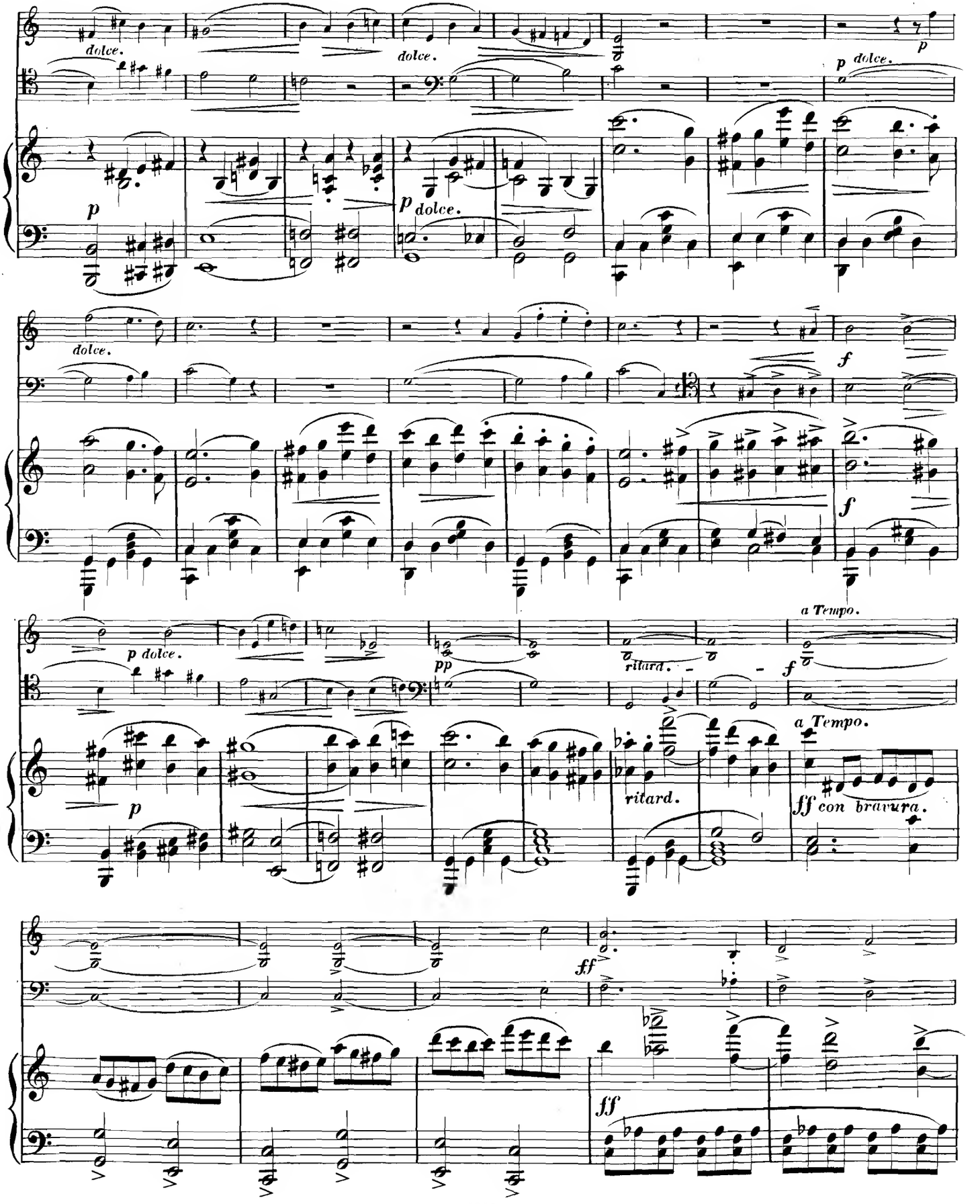
dolce.
dolce.
p
p dolce.
p
p dolce.
dolce.
f
f
p dolce.
pp
ritard.
a Tempo.
f
a Tempo.
p
ritard.
ff con bravura.
ff
ff

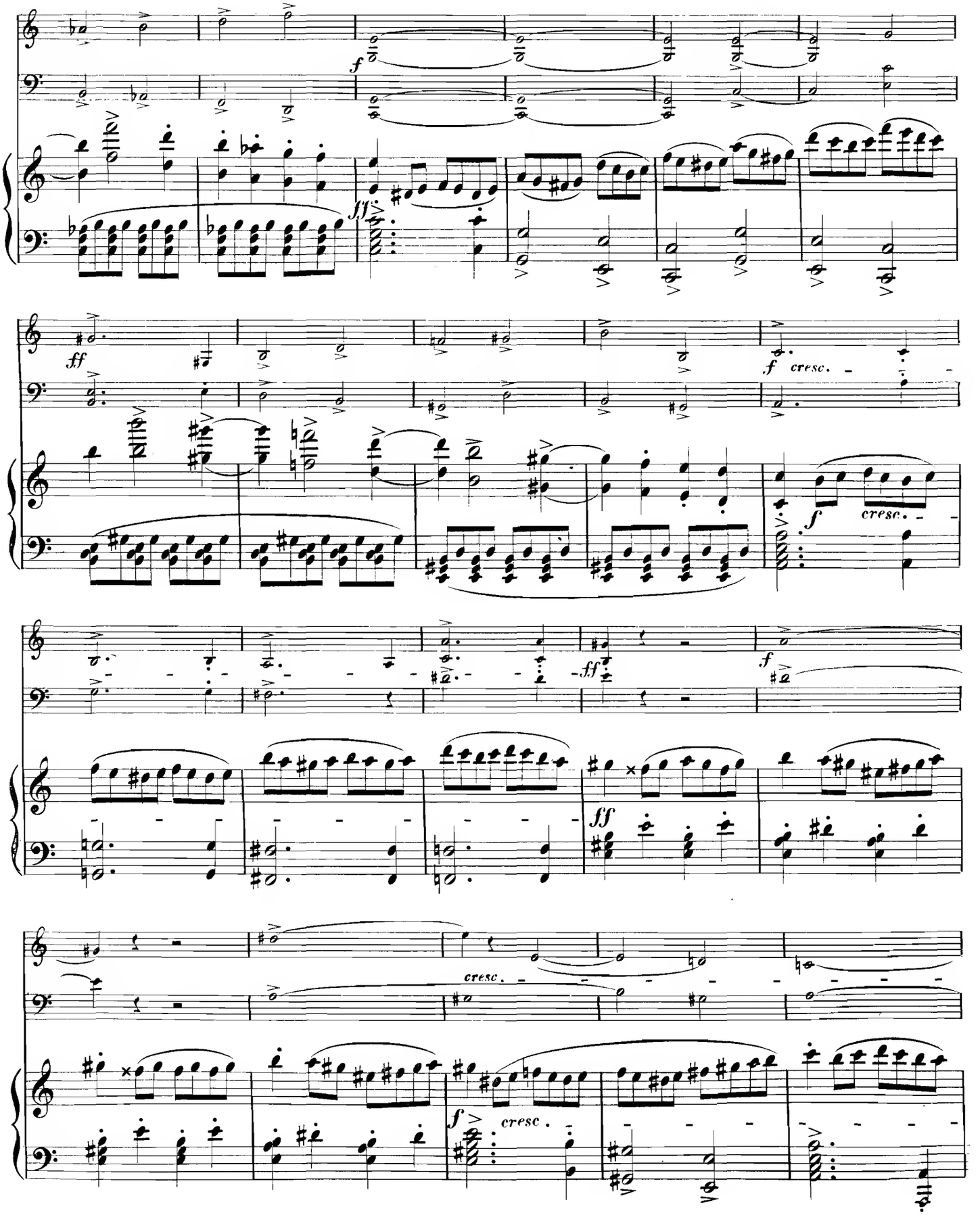
f
ff
ff
cresc.
f
cresc.
ff
f
cresc.
f
cresc.

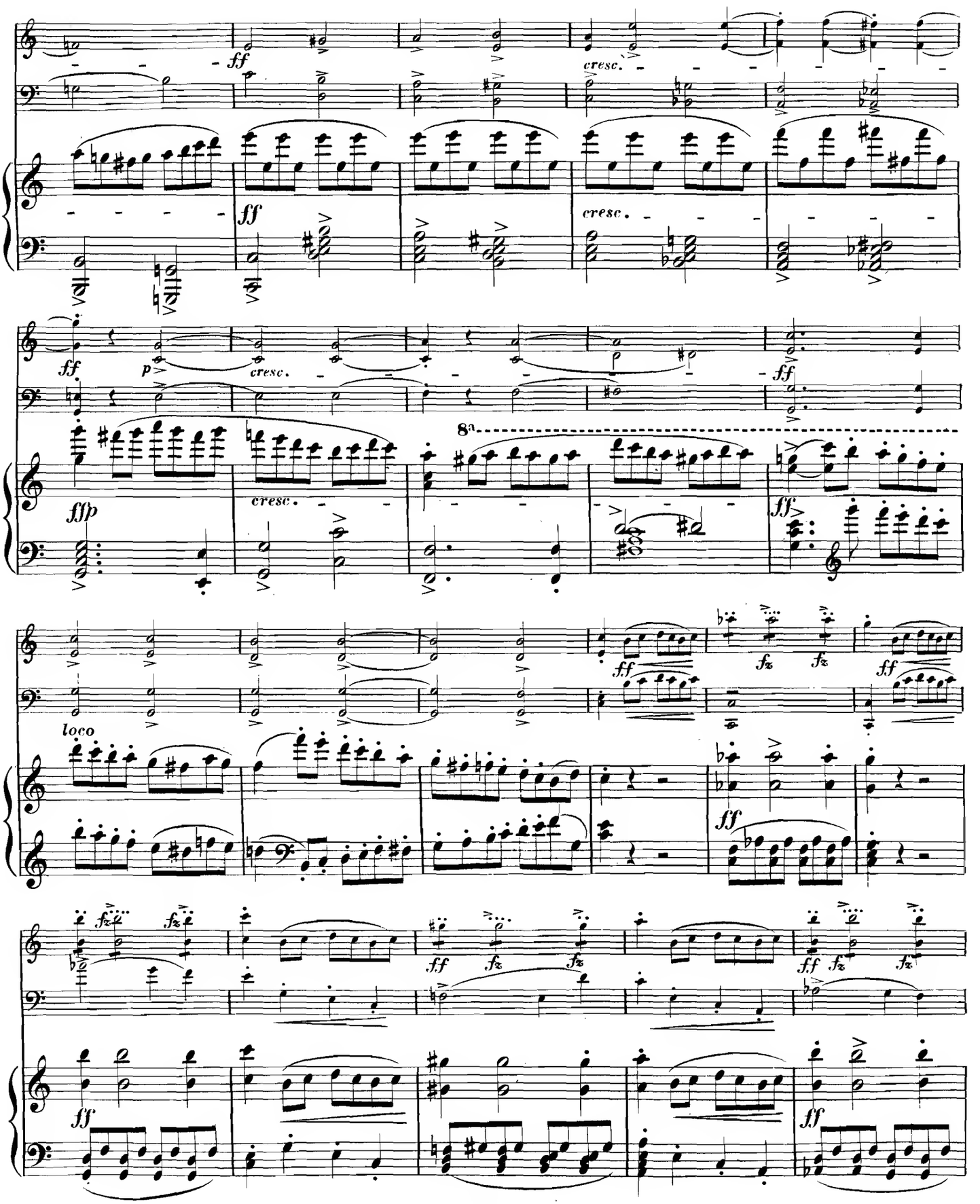
ff
cresc.
ff
cresc.
ff
p
cresc.
ff
ffp
cresc.
8a
ff
loco
ff
fz
fz
ff
ff
fz
fz
ff
fz
fz
ff
fz
fz
ff
ff

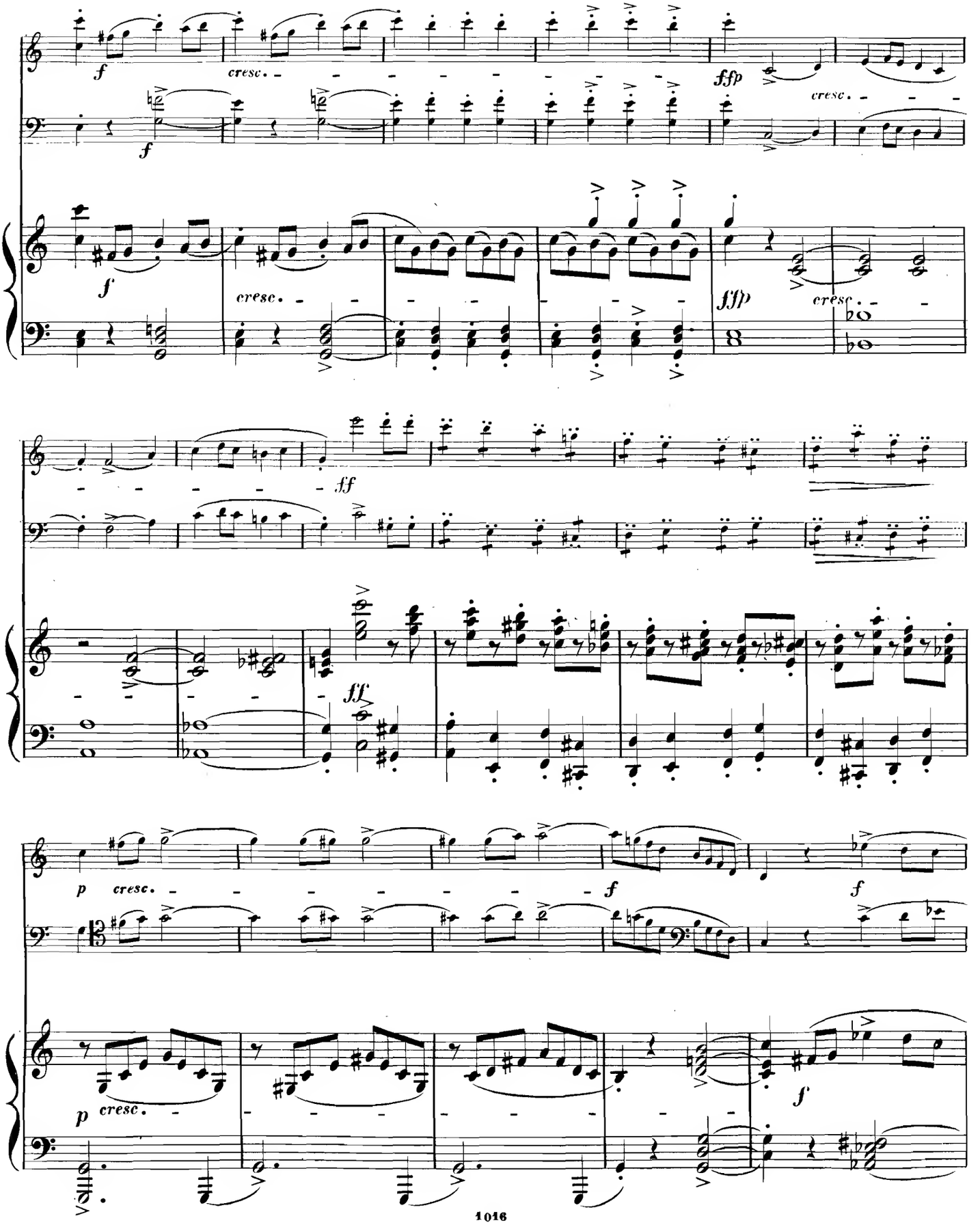
f
cresc.
ffp
cresc.
f
cresc.
fffp
cresc.
ff
ff
p
cresc.
f
f
p
cresc.
f

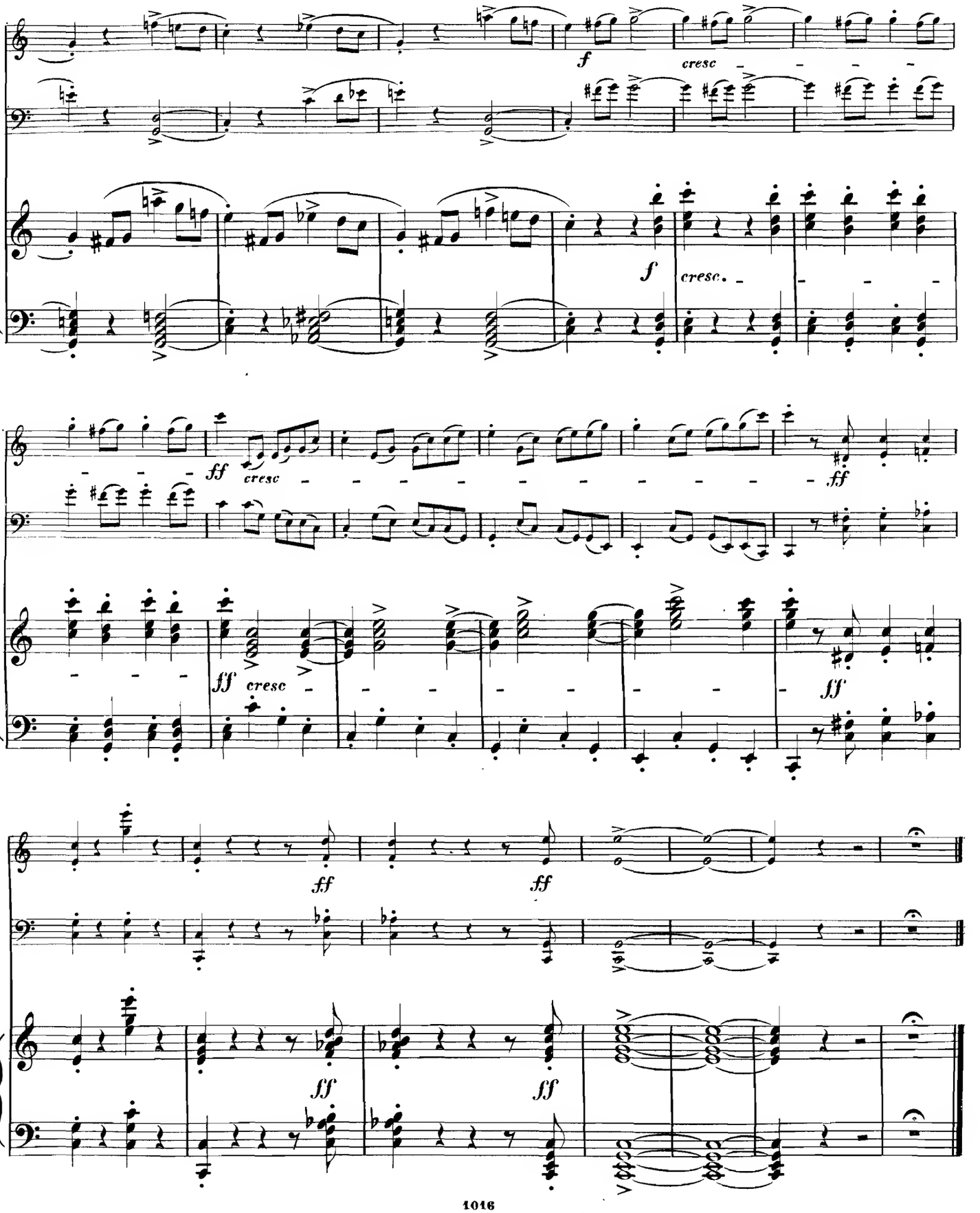
f
cresc
f
cresc.
ff
cresc
ff
ff cresc
ff
ff
ff
ff
ff
ff

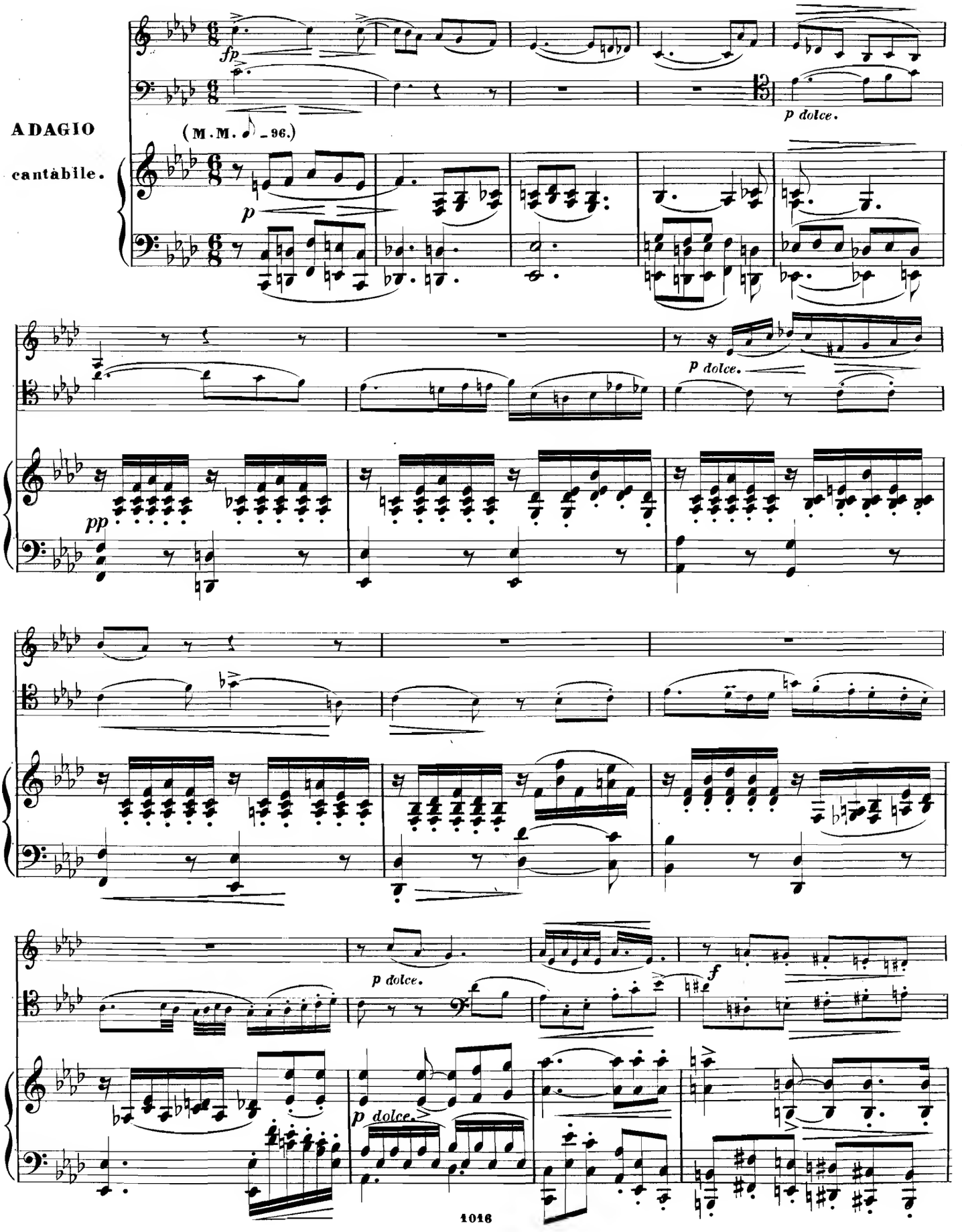
ADAGIO
cantàbile.
(M.M. ♪ = 96.)
fp
p
p dolce.
pp
f

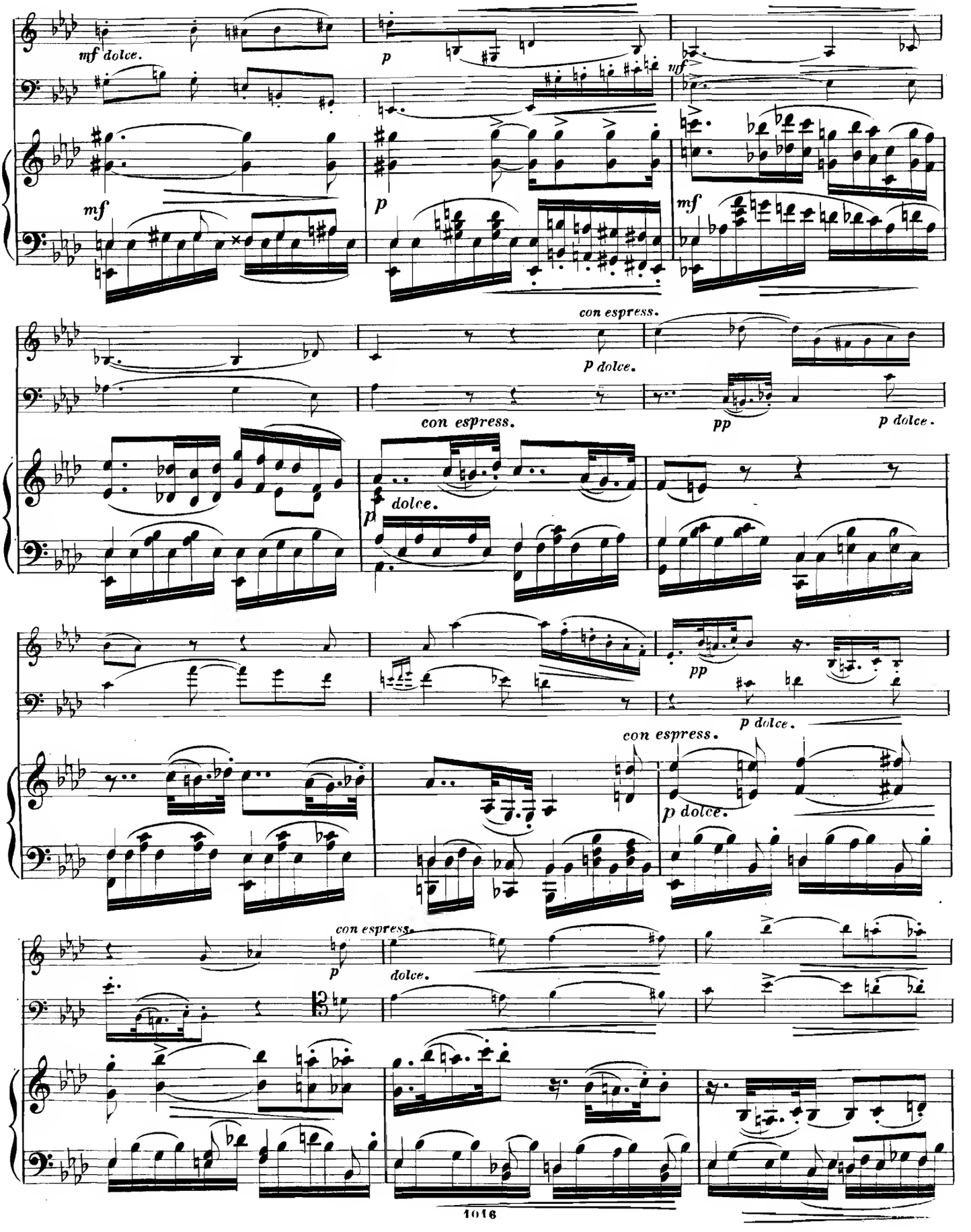
mf dolce.
p
mf
mf
p
mf
con espress.
p dolce.
con espress.
pp
p dolce.
p
dolce.
pp
p dolce.
con espress.
p dolce.
con espress.
p
dolce.

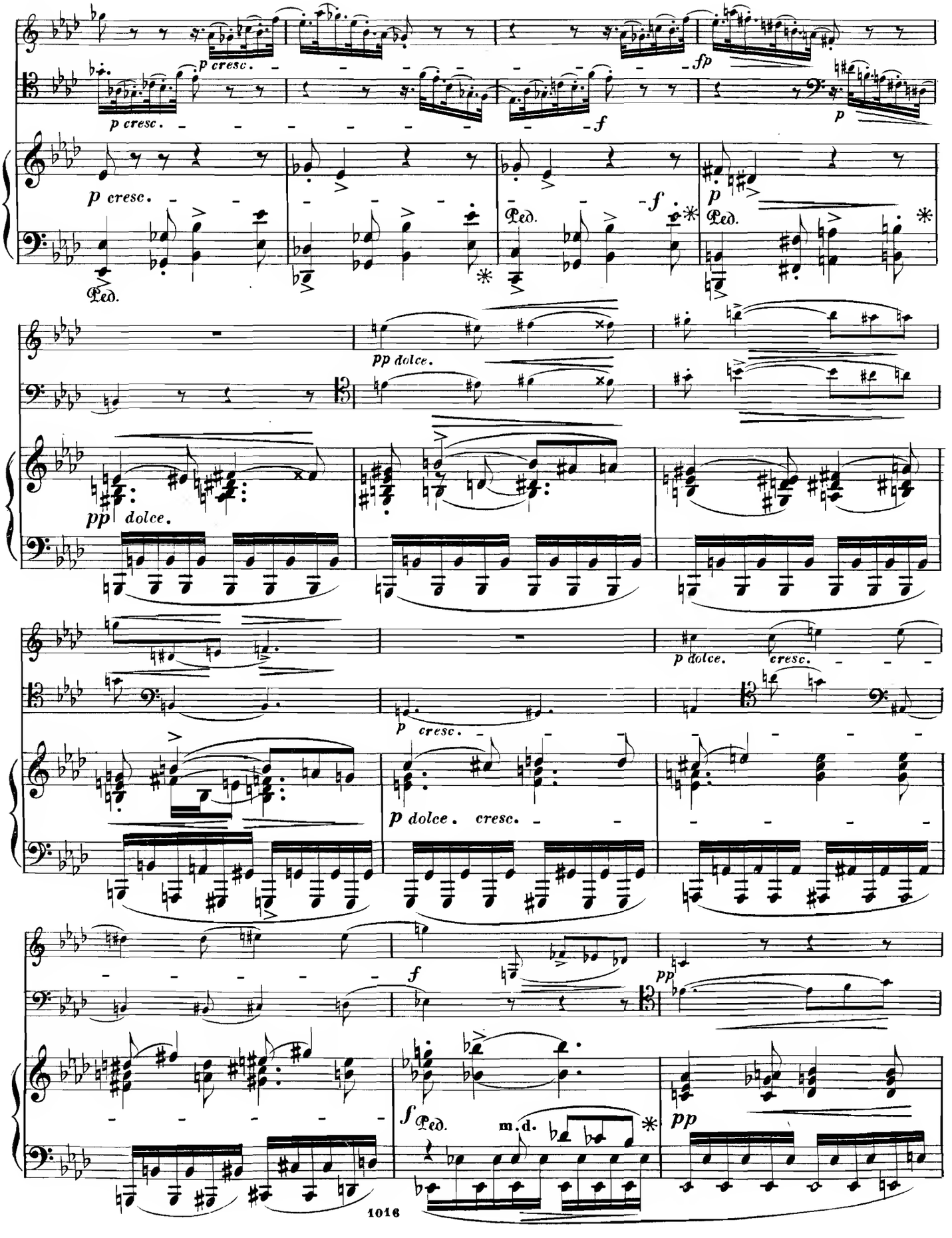
p cresc.
fp
f
p
Ped.
pp dolce.
p dolce.
cresc.
p dolce. cresc.
m.d.

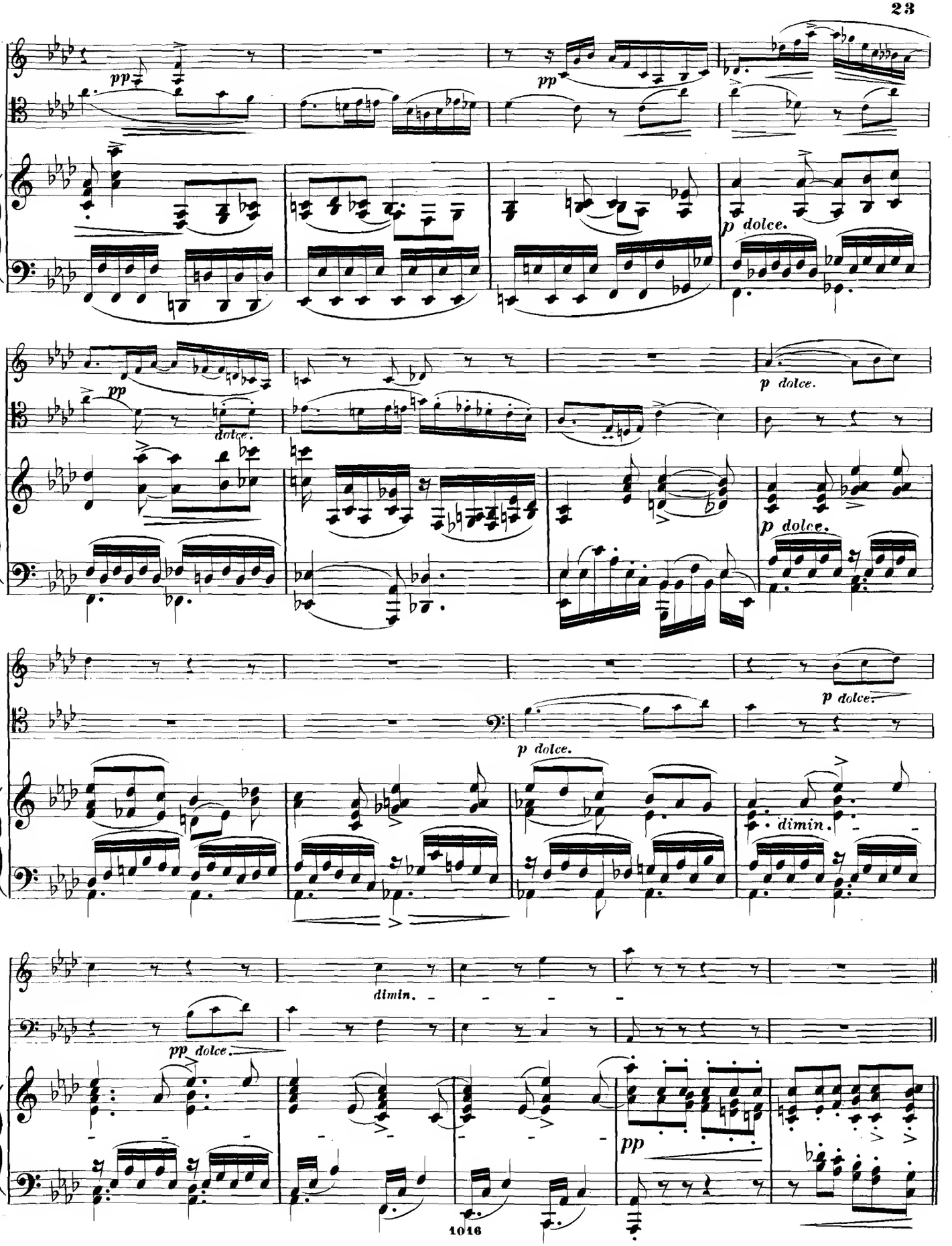
pp
pp
p dolce.
pp
dolce.
p dolce.
p dolce.
p dolce.
p dolce.
dimin.
dimin.
pp dolce.
pp

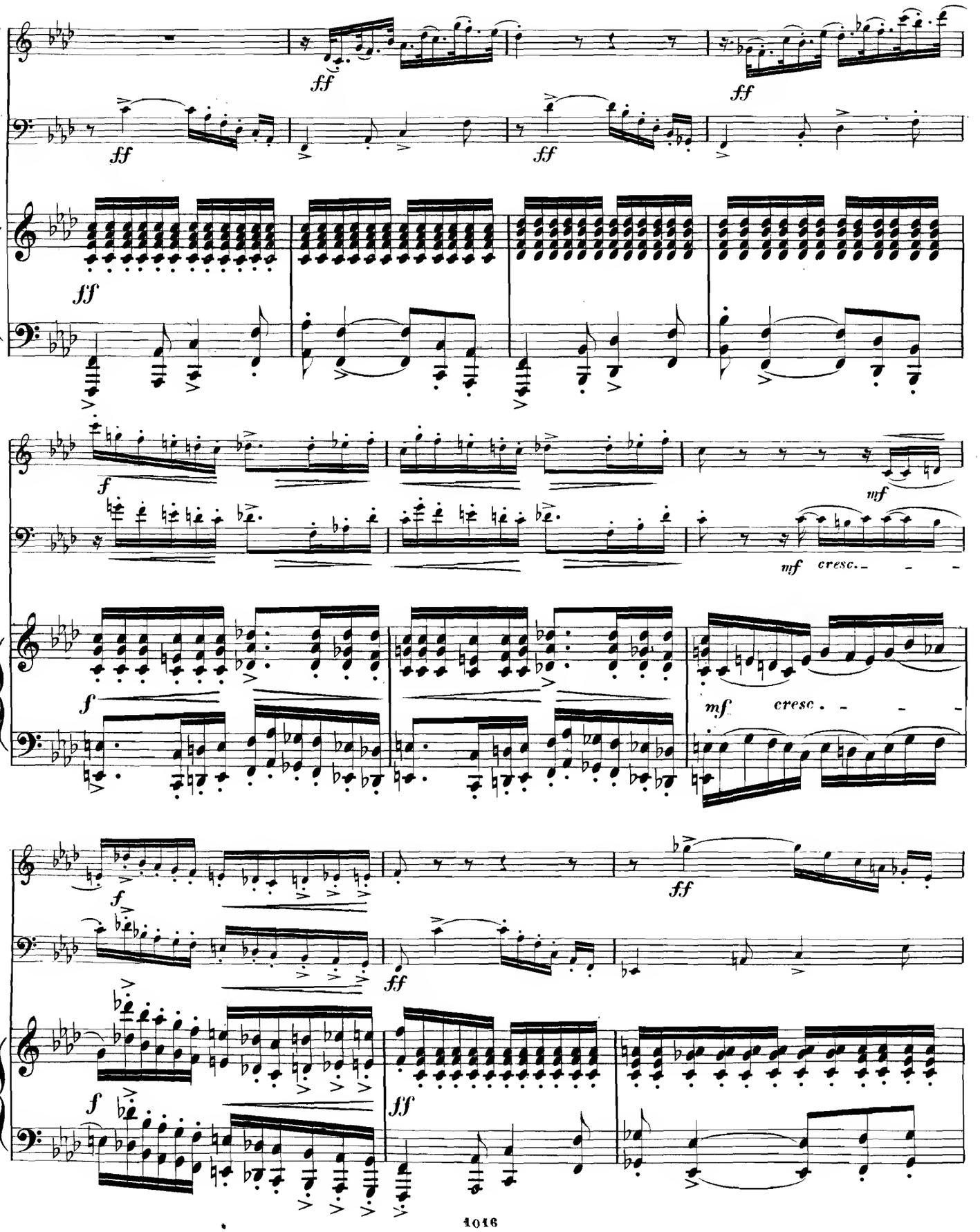
ff
ff
ff
ff
ff
f
mf
mf cresc.
f
mf cresc.
f
ff
f
ff
ff

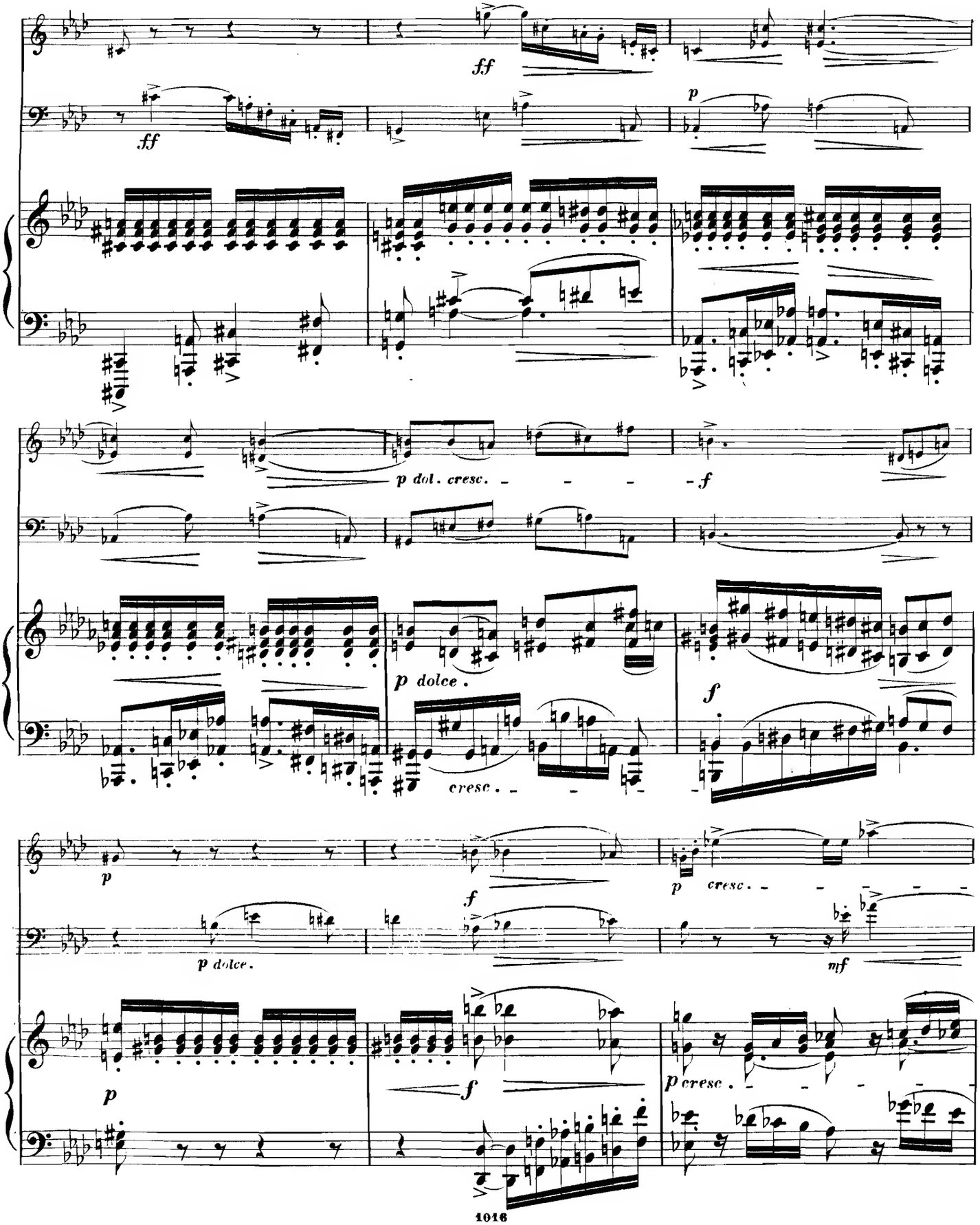
ff
ff
p
p dol. cresc.
f
p dolce.
cresc.
f
p
p dolce.
f
p
cresc.
mf
p
f
p cresc.

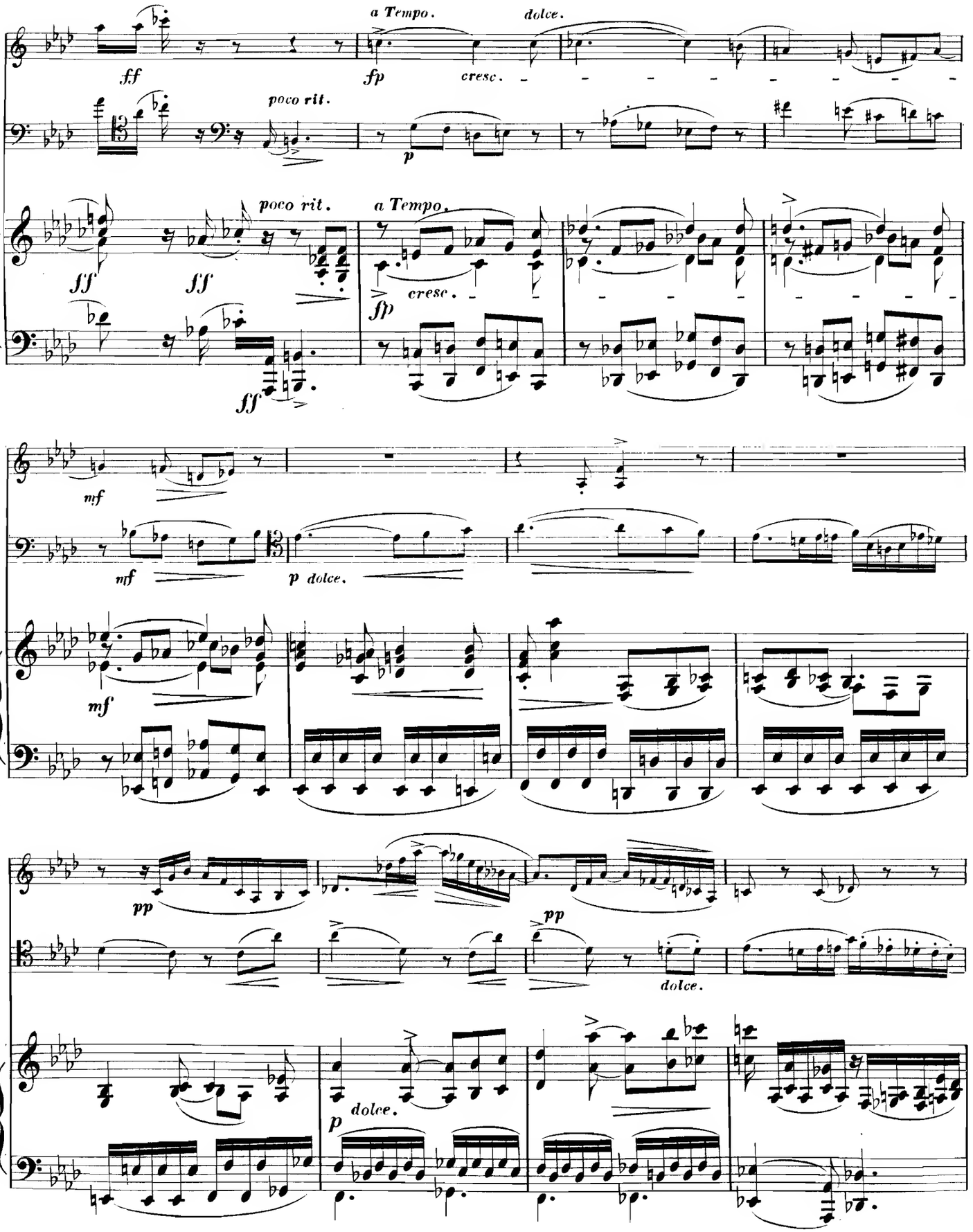
a Tempo.
dolce.
ff
fp
cresc.
poco rit.
p
poco rit.
a Tempo.
ff
ff
cresc.
fp
ff
mf
mf
mf
p dolce.
mf
pp
pp
dolce.
p
dolce.

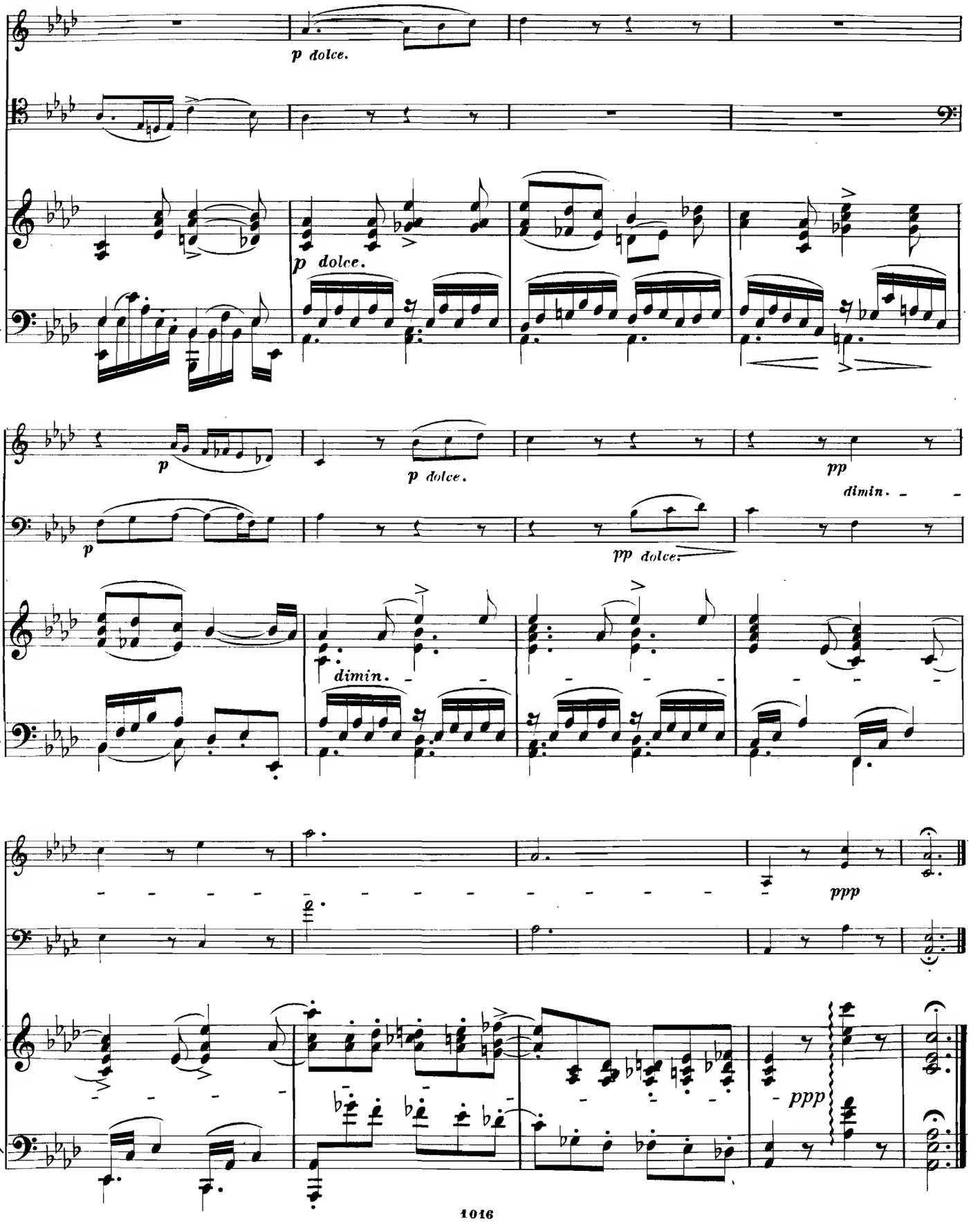
p dolce.
p dolce.
p
p dolce.
pp
dimin.
p
pp dolce.
dimin.
ppp
ppp

Allegro assai.

Allegro assai. (M.M. ♩ = 112)

SCHERZO.

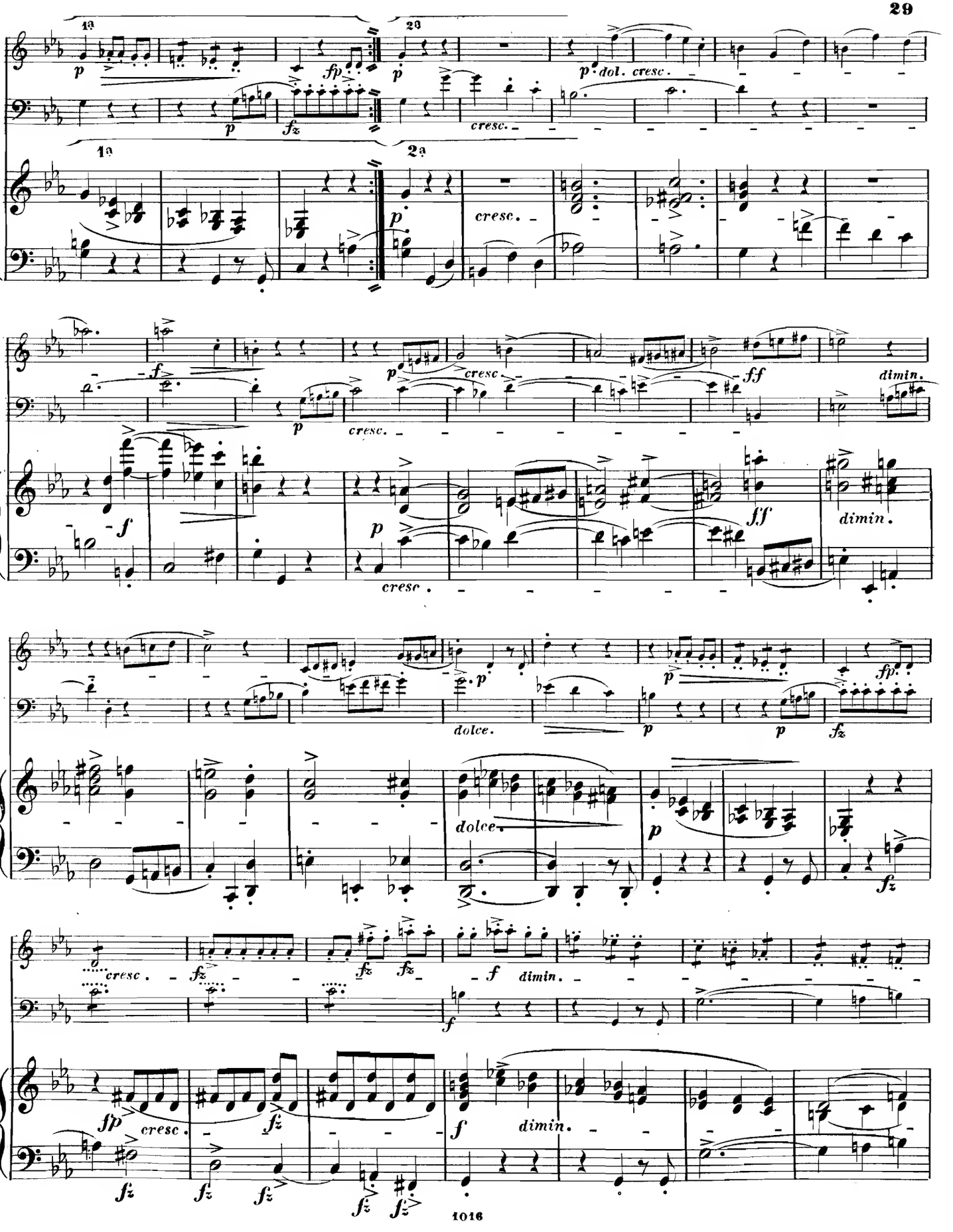
1a
2a
p
fp
fz
p dol. cresc.
cresc.
f
ff
dimin.
dolce.
fp
cresc.
f
dimin.

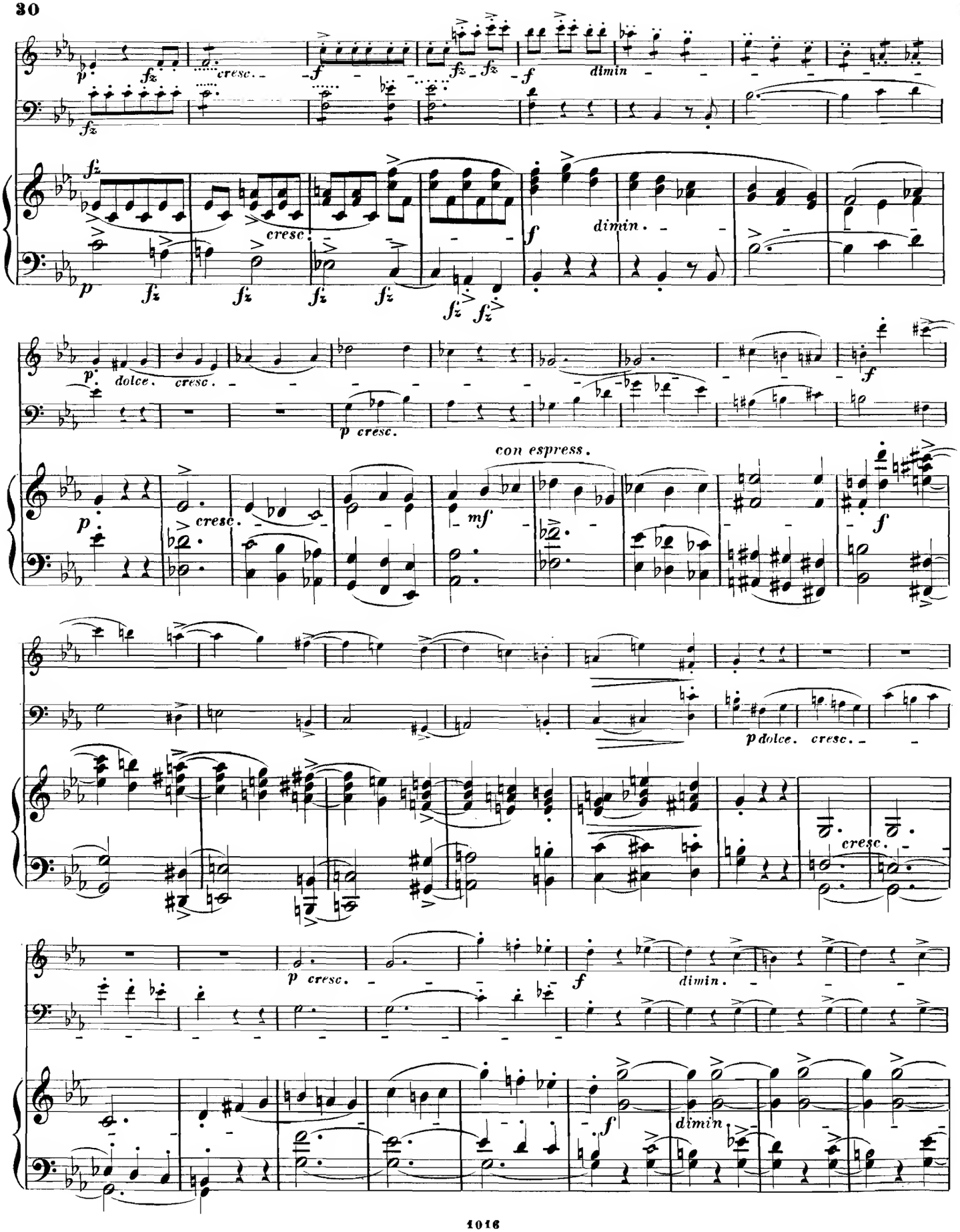
cresc.
dimin
dimin.
dolce.
cresc.
p cresc.
con espress.
mf
p dolce.
cresc.
p cresc.
dimin.
dimin.

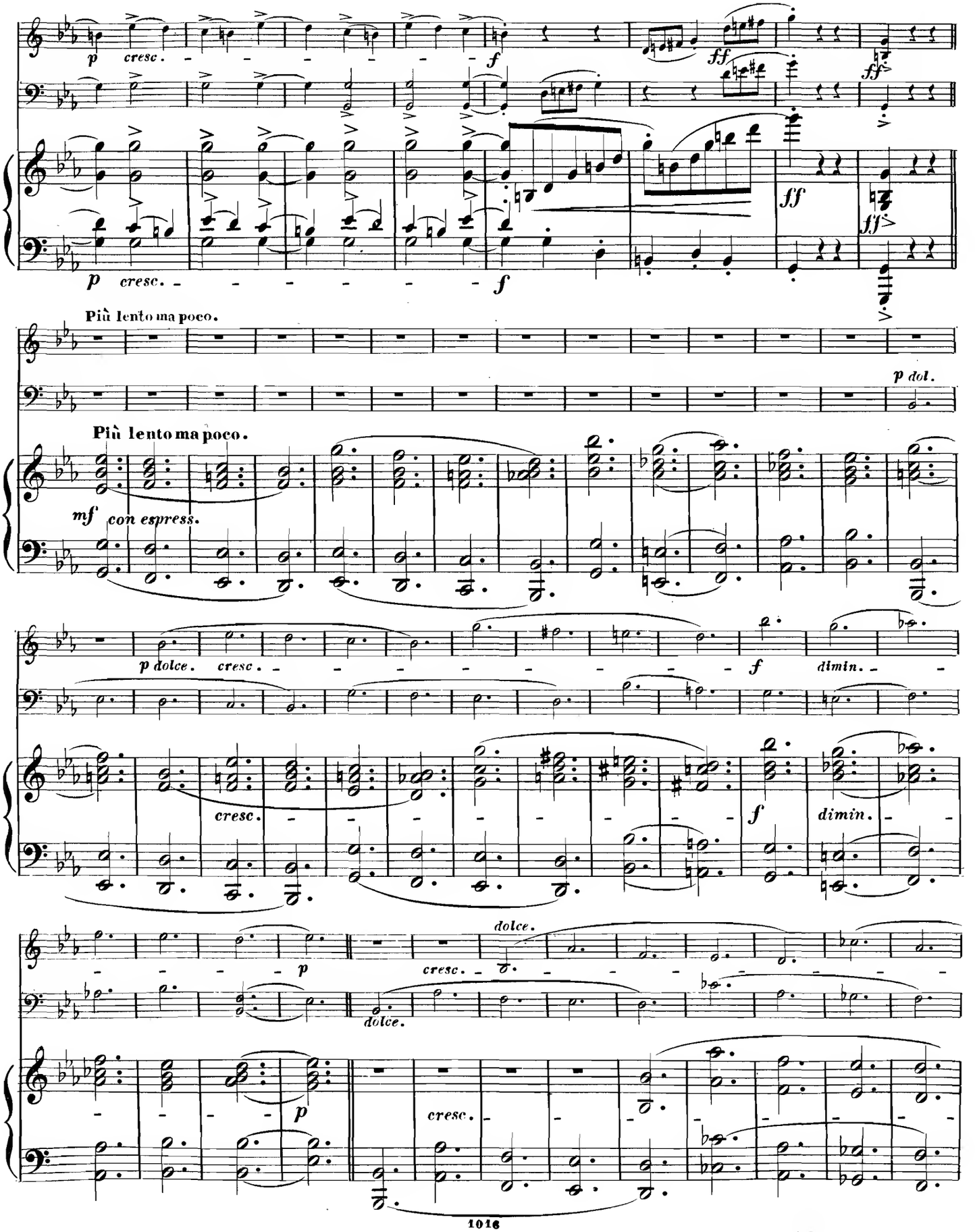
p cresc.
f
ff
ff
p cresc.
f
ff
ff
Più lento ma poco.
p dol.
Più lento ma poco.
mf con espress.
p dolce. cresc.
f
dimin.
cresc.
f
dimin.
dolce.
p
cresc.
dolce.
p
cresc.

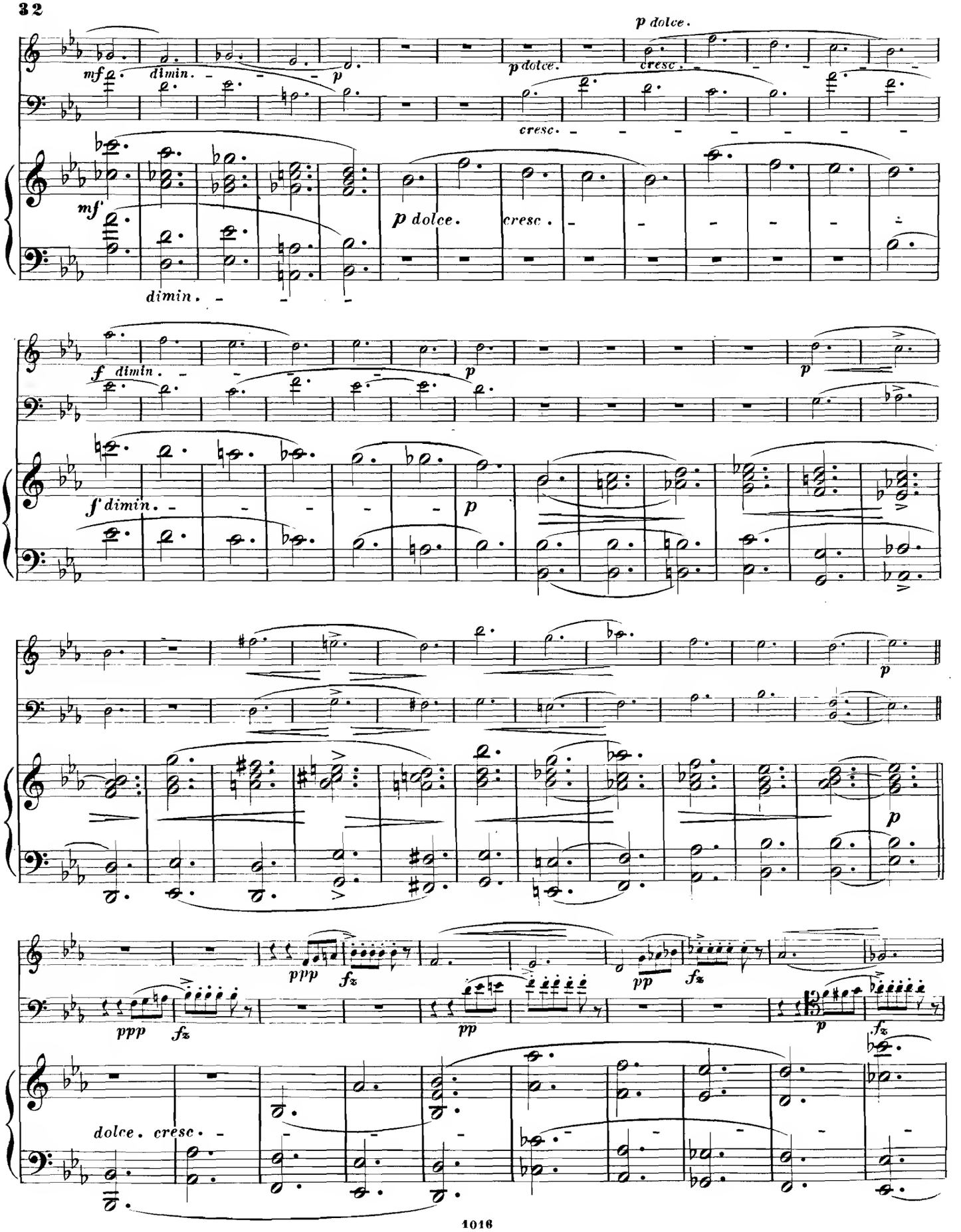
p dolce.
mf
dimin.
p
p dolce.
cresc.
cresc.
mf
p dolce.
cresc.
dimin.
f dimin.
p
p
f dimin.
p
p
ppp
fz
pp
fz
ppp
fz
pp
p
fz
dolce. cresc.

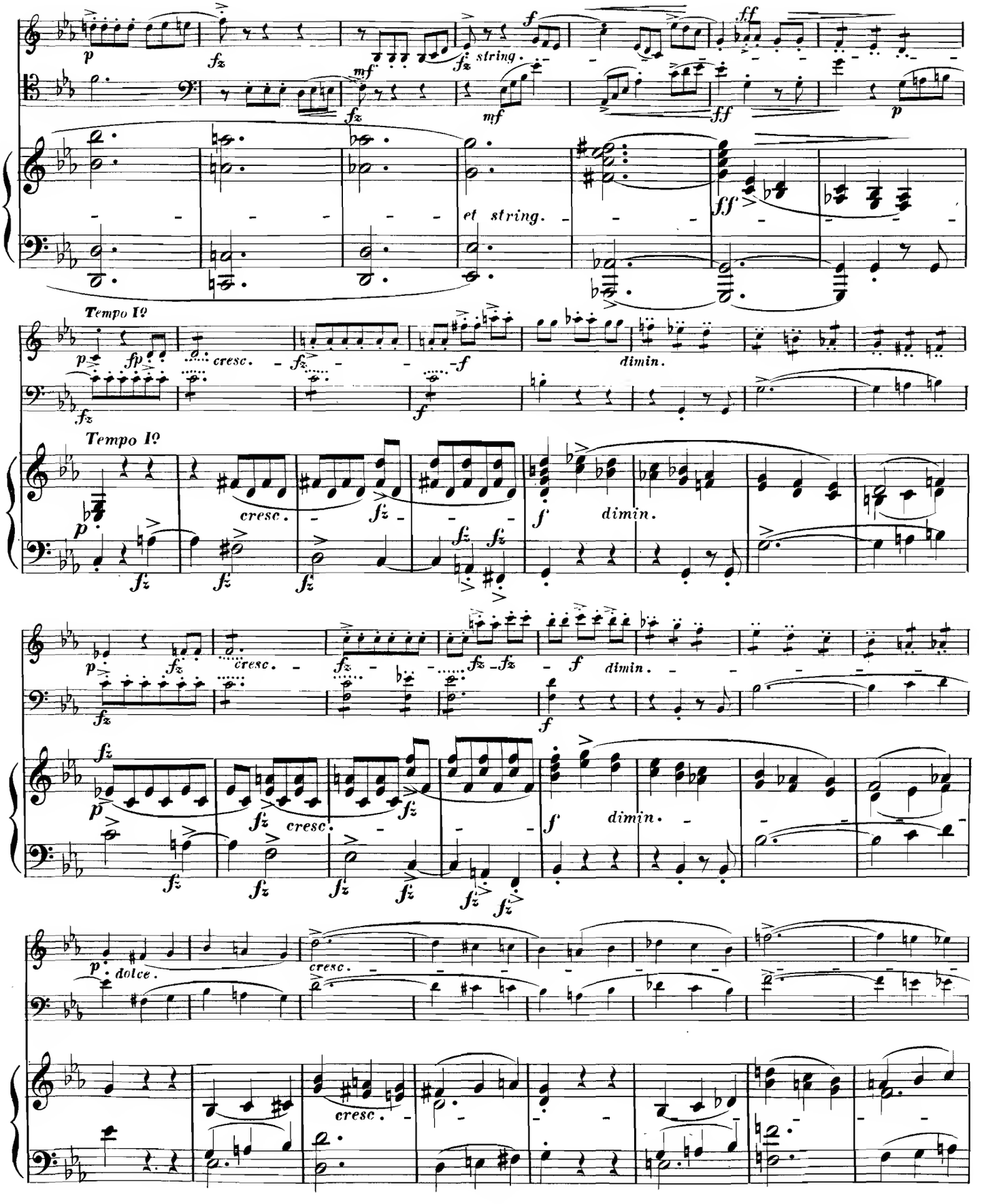
string.
et string.
Tempo I°
cresc.
dimin.
Tempo I°
cresc.
dimin.
cresc.
dimin.
cresc.
dimin.
dolce.
cresc.
cresc.

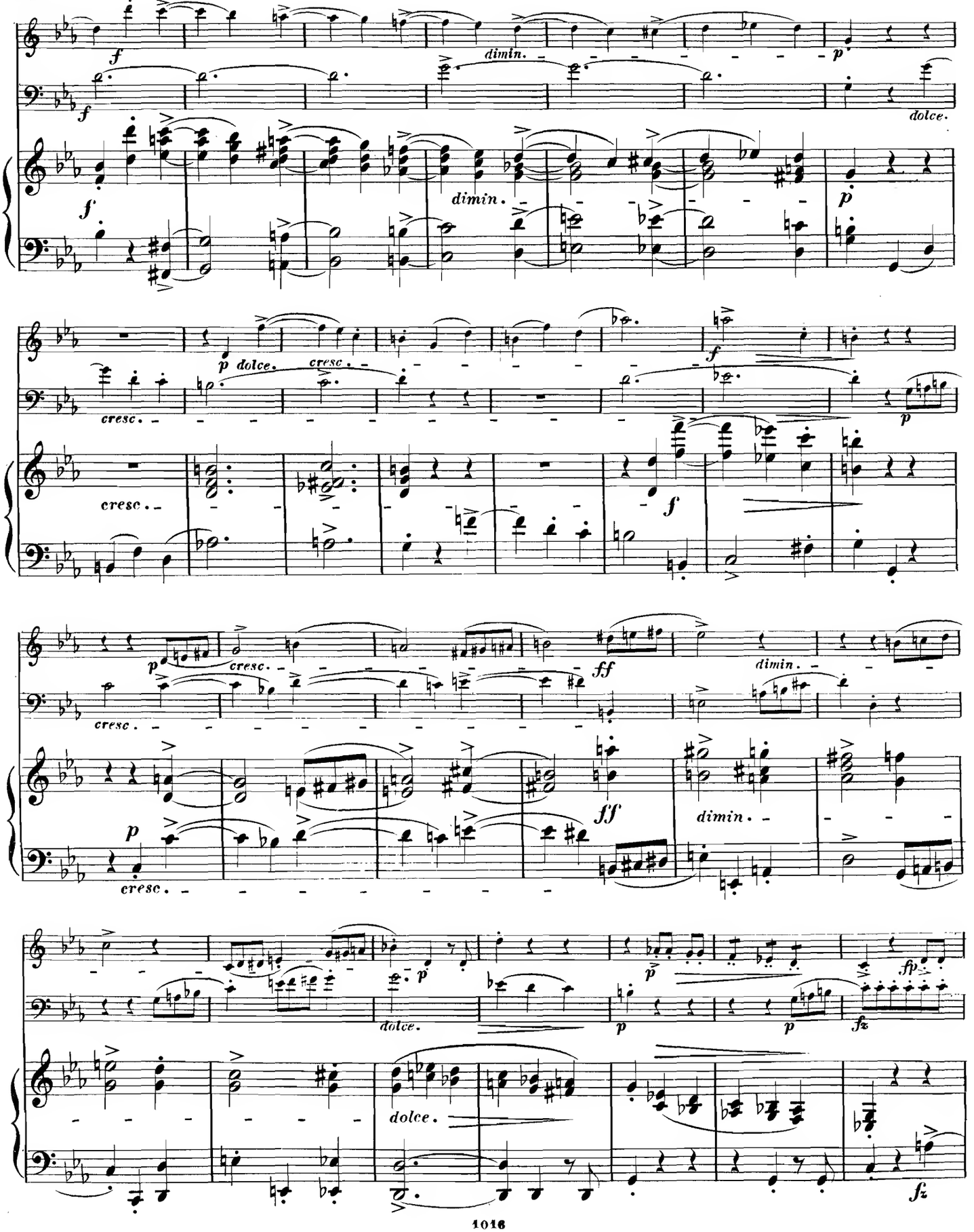
f
dimin.
p
dolce.
cresc.
ff
fp
fz

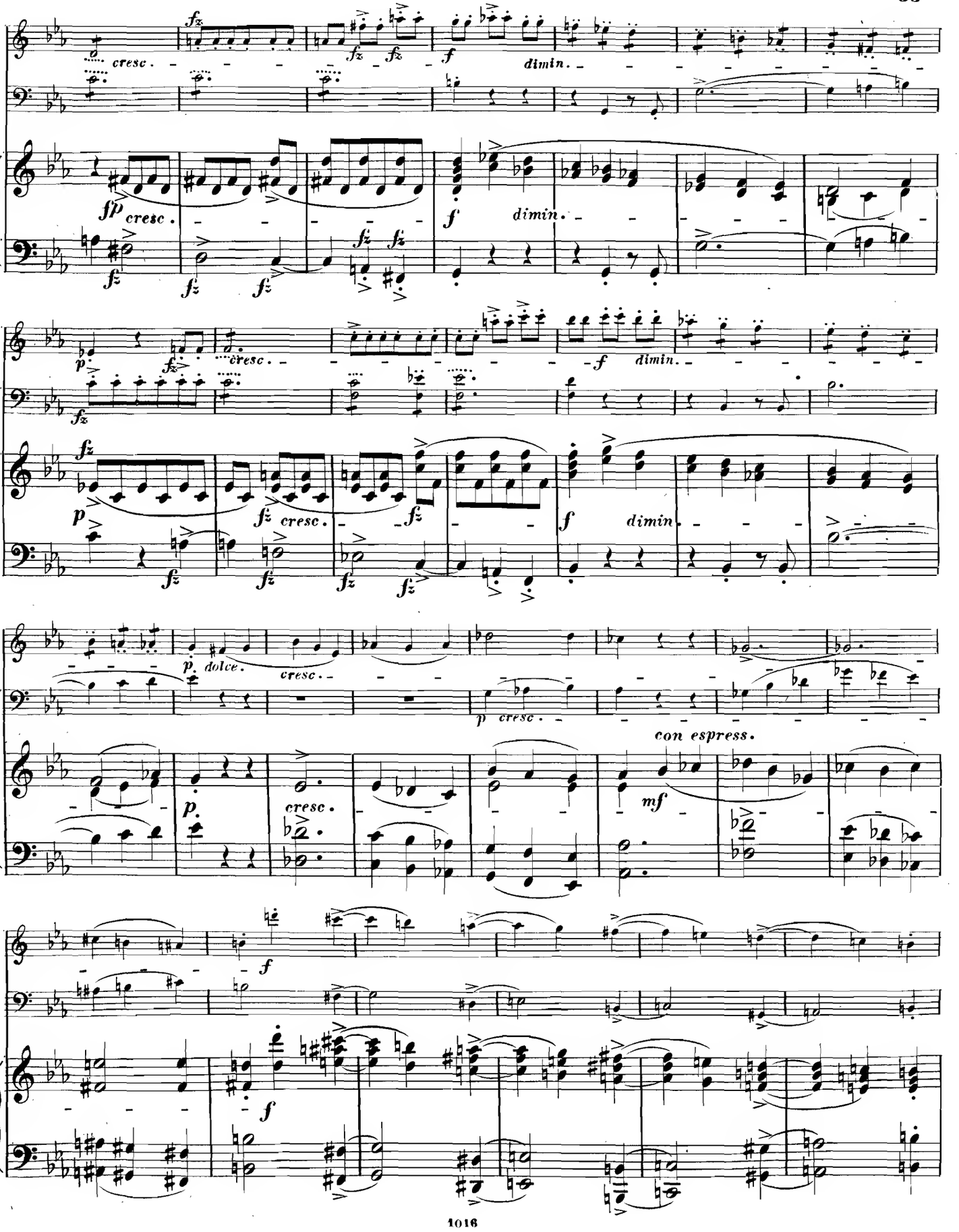
cresc.
dimin.
fp
cresc.
dimin.
p
cresc.
dimin.
p
cresc.
dimin.
p dolce.
cresc.
p cresc.
con espress.
p
cresc.
mf
f
f

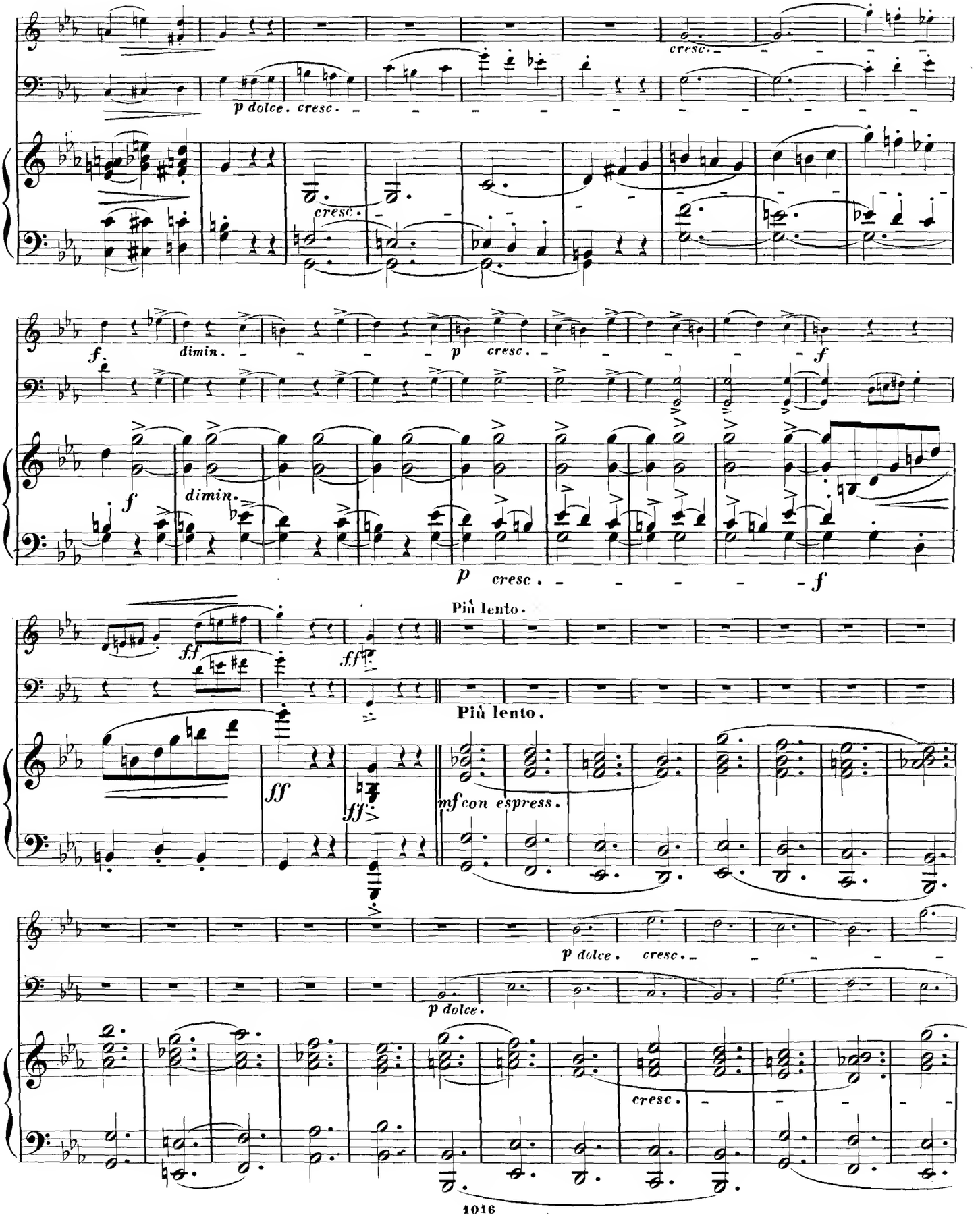
cresc.
p dolce. cresc.
cresc.
f
dimin.
p cresc.
f
f
dimin.
p cresc.
f
Più lento.
ff
fff
Più lento.
ff
fff
mf con espress.
p dolce. cresc.
p dolce.
cresc.

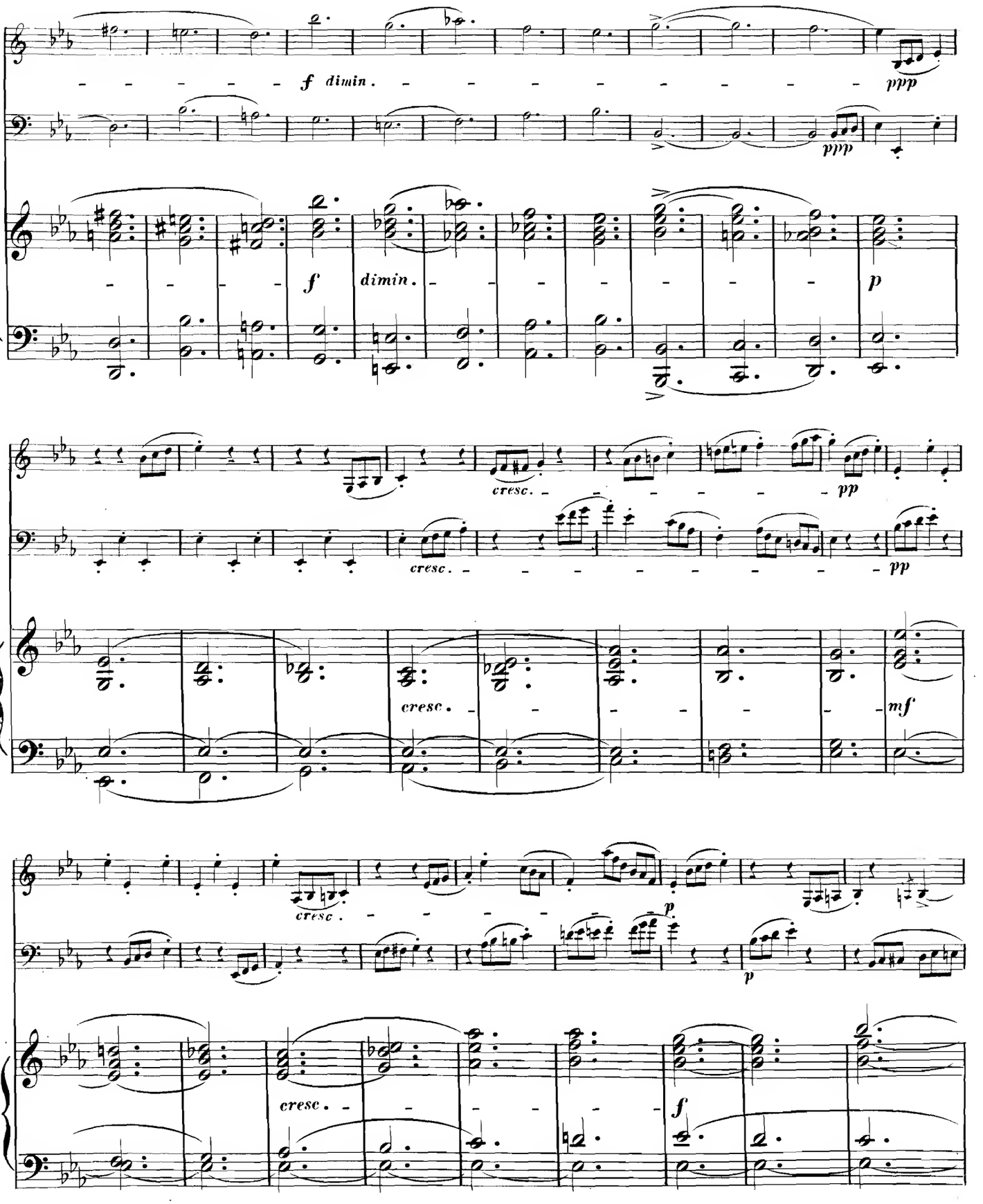
f dimin.
ppp
ppp
f
dimin.
p
cresc.
pp
cresc.
pp
cresc.
mf
cresc.
p
p
cresc.
f

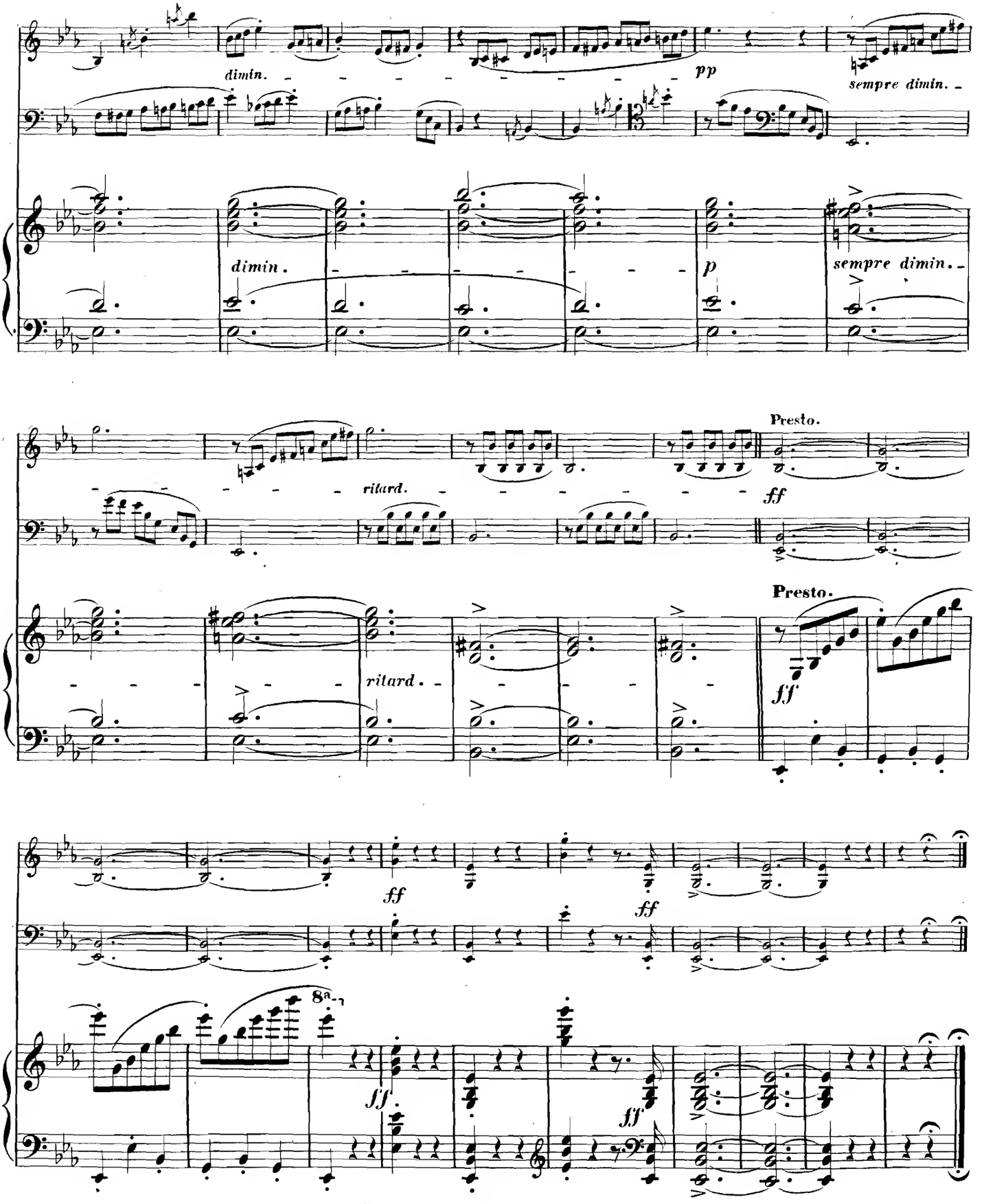
dimin.
pp
sempre dimin.
dimin.
p
sempre dimin.
Presto.
ritard.
ff
Presto.
ritard.
ff
ff
ff
8va
ff
ff

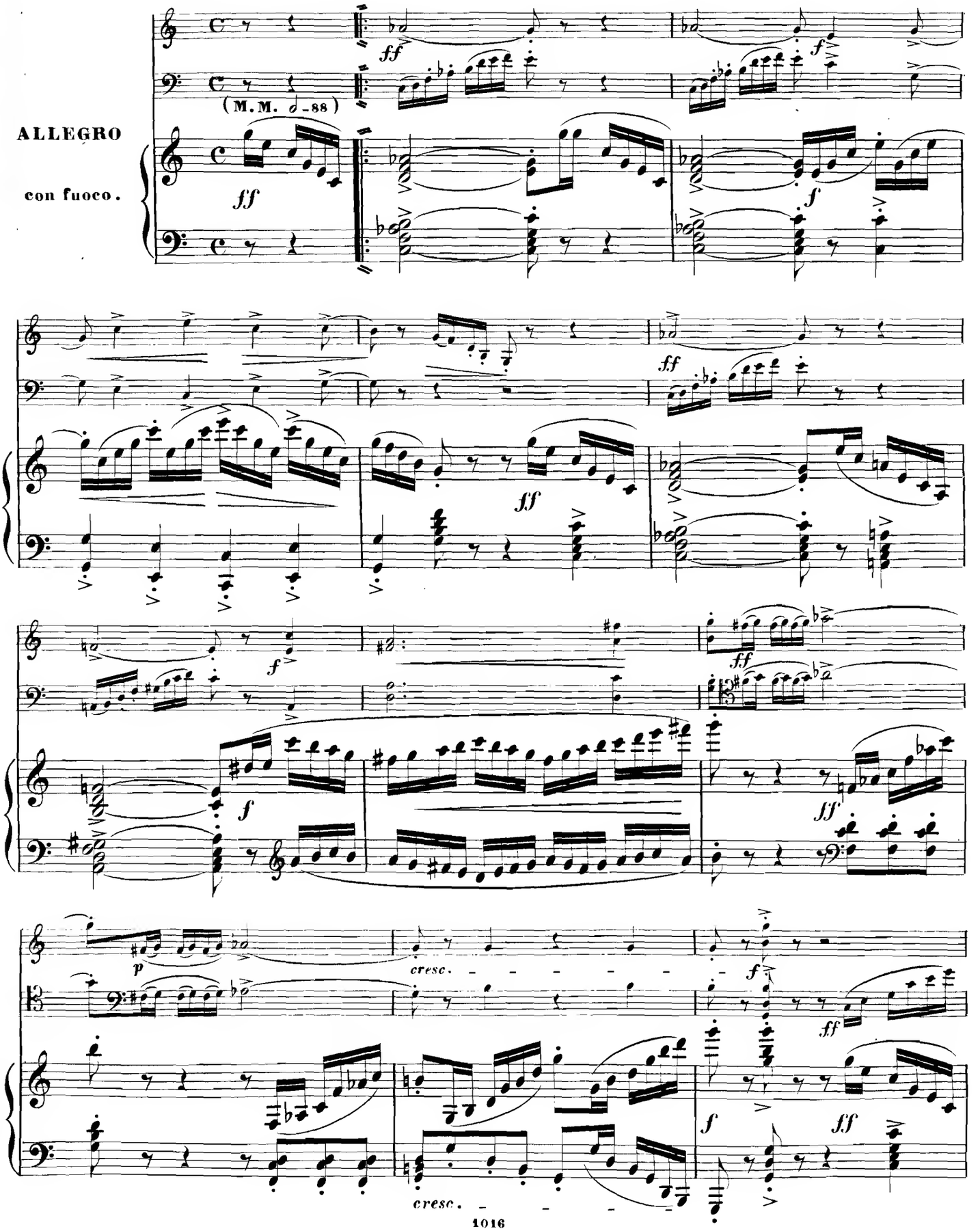
ALLEGRO
con fuoco.
(M.M. 𝅗𝅥 = 88)
ff
f
cresc.

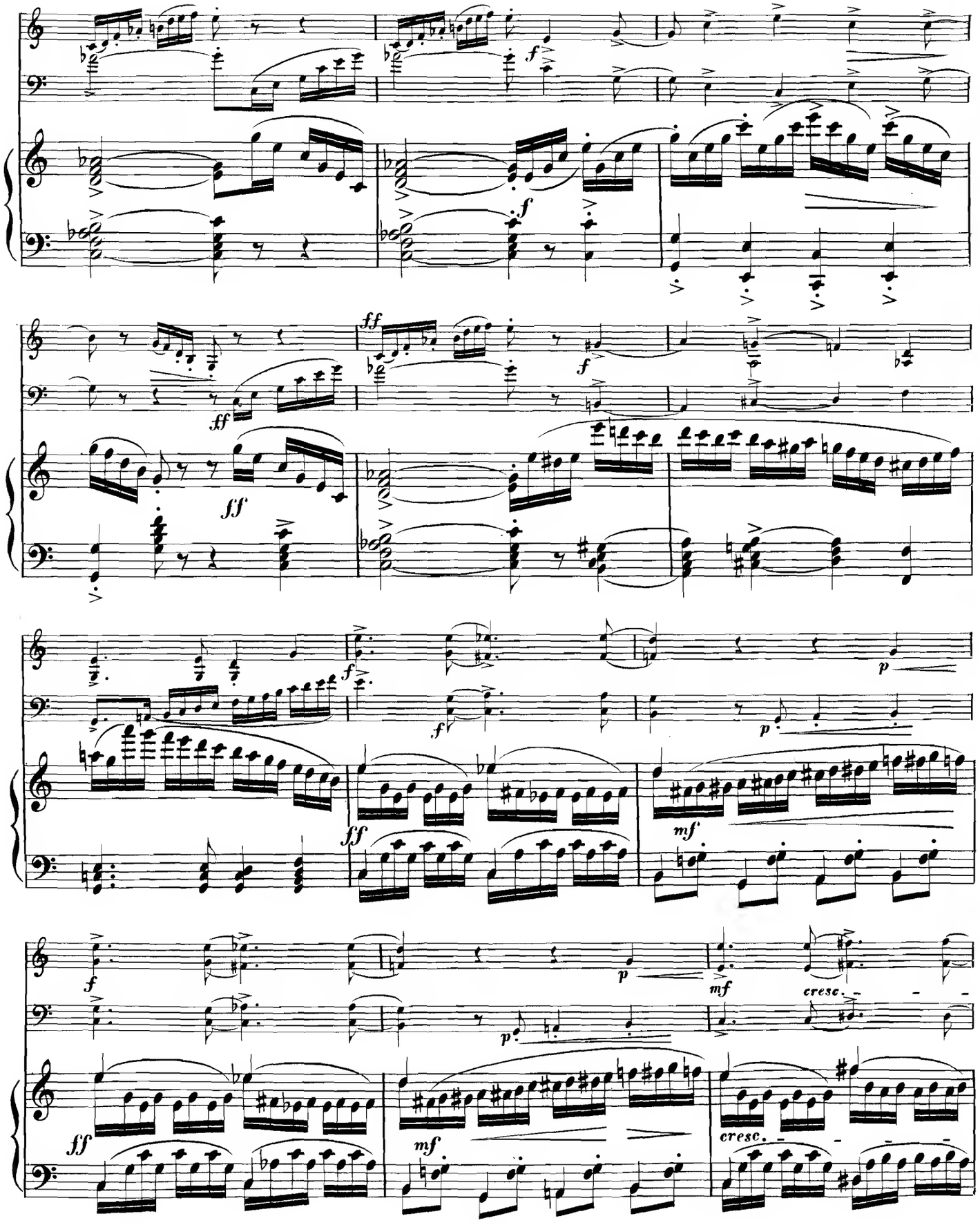
f
ff
p
mf
cresc.

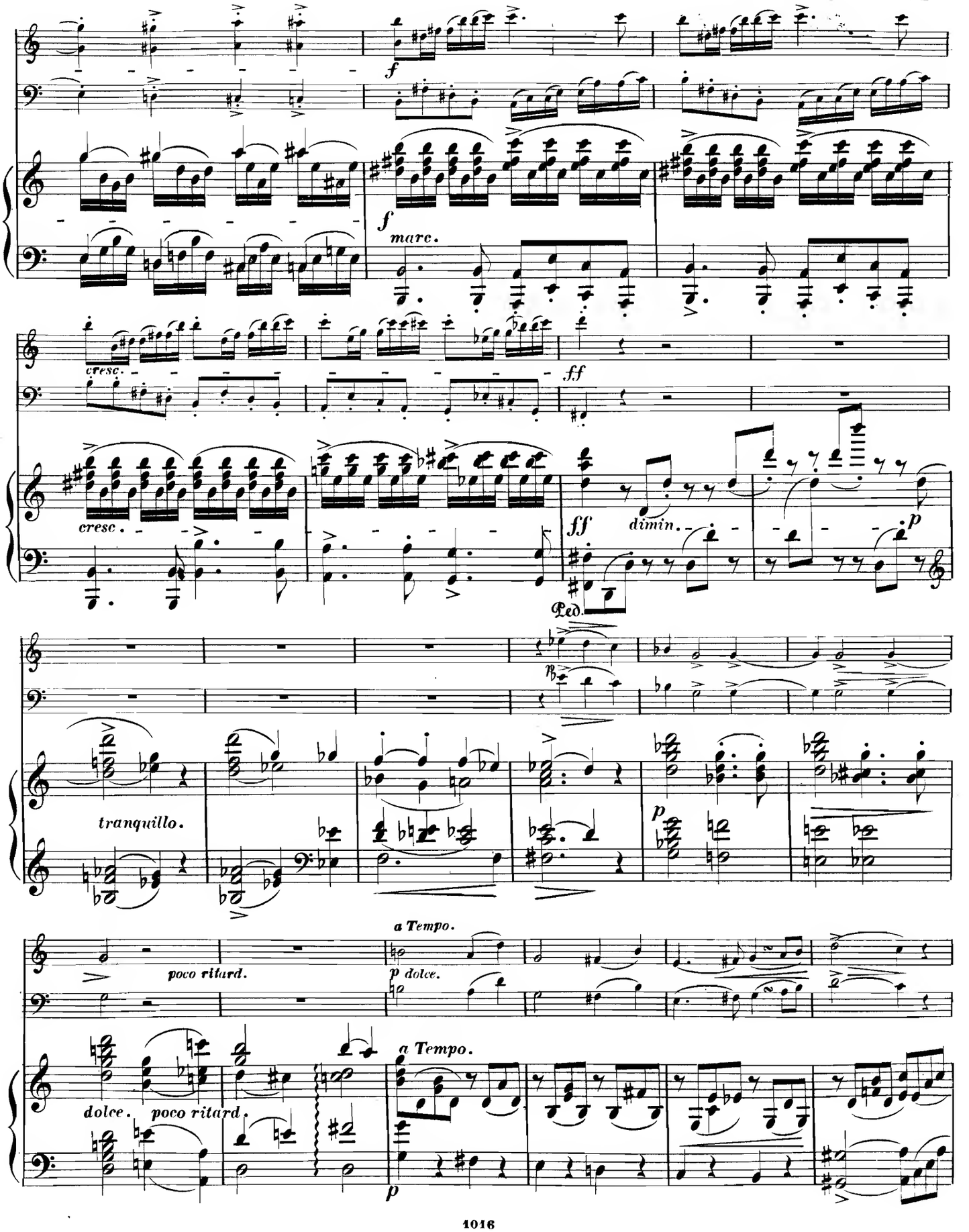
f
f
marc.
cresc.
ff
cresc.
ff
dimin.
p
Ped.
tranquillo.
poco ritard.
a Tempo.
p dolce.
dolce.
poco ritard.
a Tempo.
p

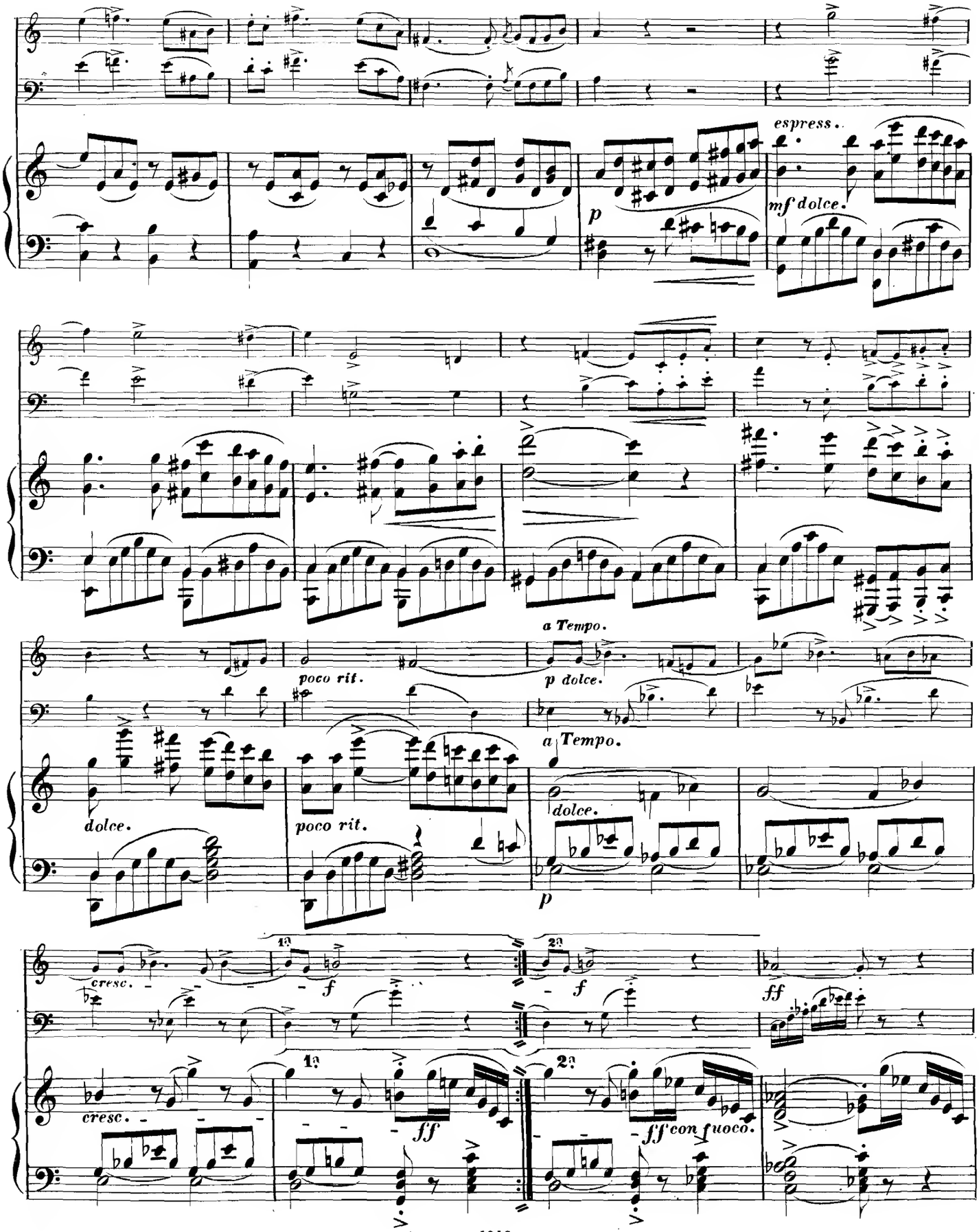
espress.
mf dolce.
p
a Tempo.
poco rit.
p dolce.
a Tempo.
dolce.
poco rit.
dolce.
p
cresc.
1a
f
2a
f
ff
cresc.
1a
ff
2a
ff con fuoco.

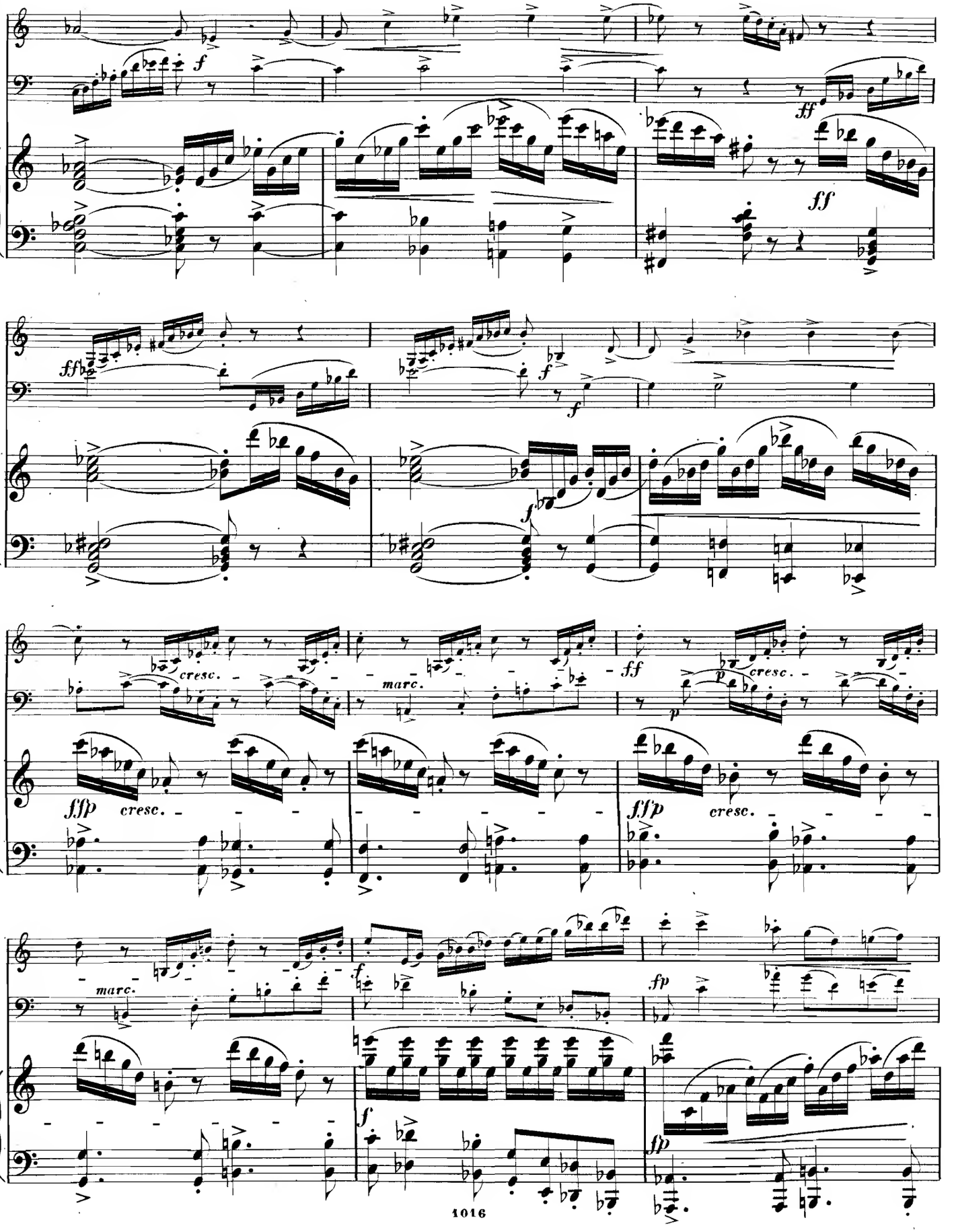
f
ff
ff
ff
f
f
f
cresc.
marc.
ff
p
cresc.
fff p
cresc.
fff p
cresc.
marc.
f
fp
f
fp

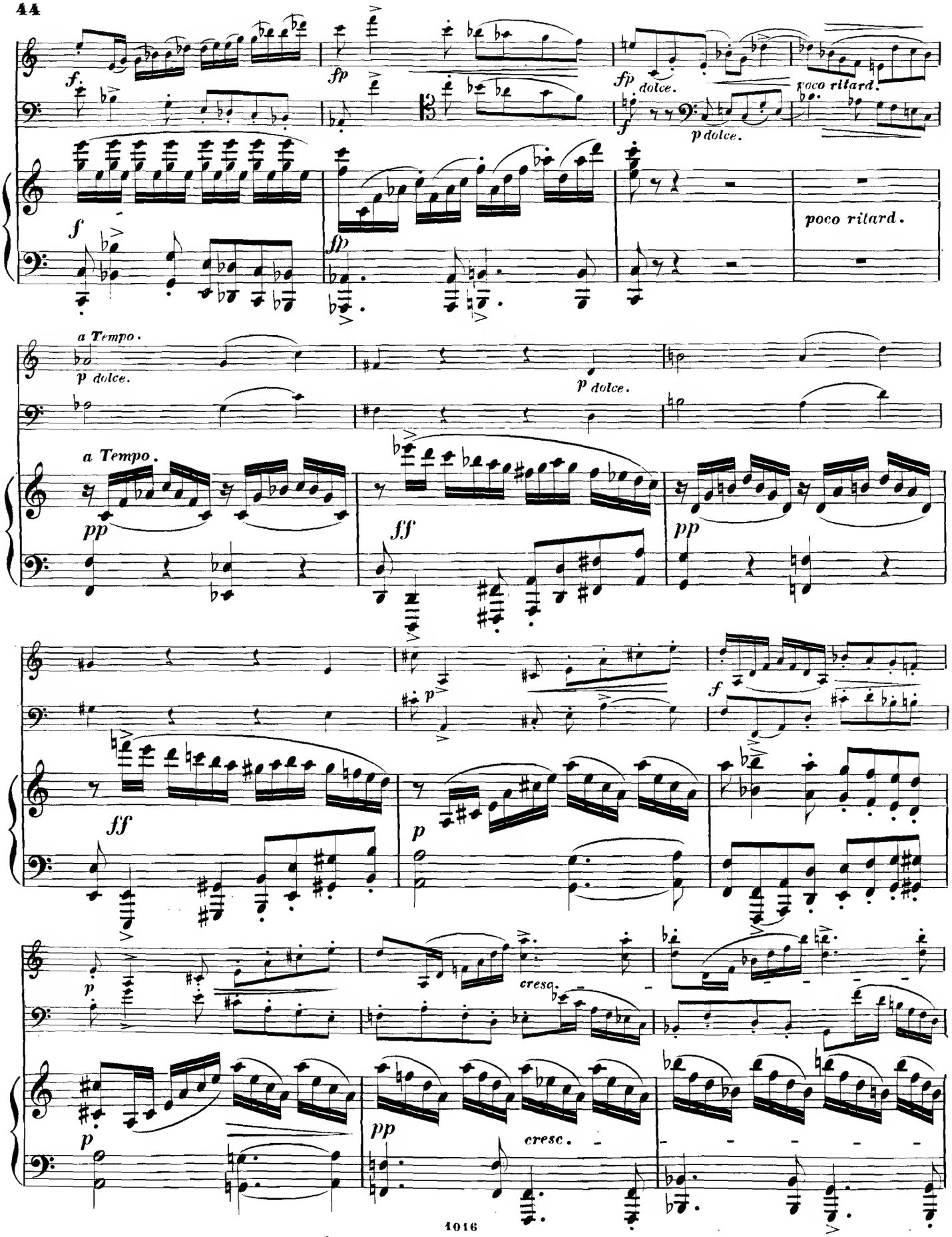
f.
fp
fp dolce.
poco ritard.
f
p dolce.
f
fp
poco ritard.
a Tempo.
p dolce.
p dolce.
a Tempo.
pp
ff
pp
ff
p
p
f
p
cresc.
p
pp
cresc.

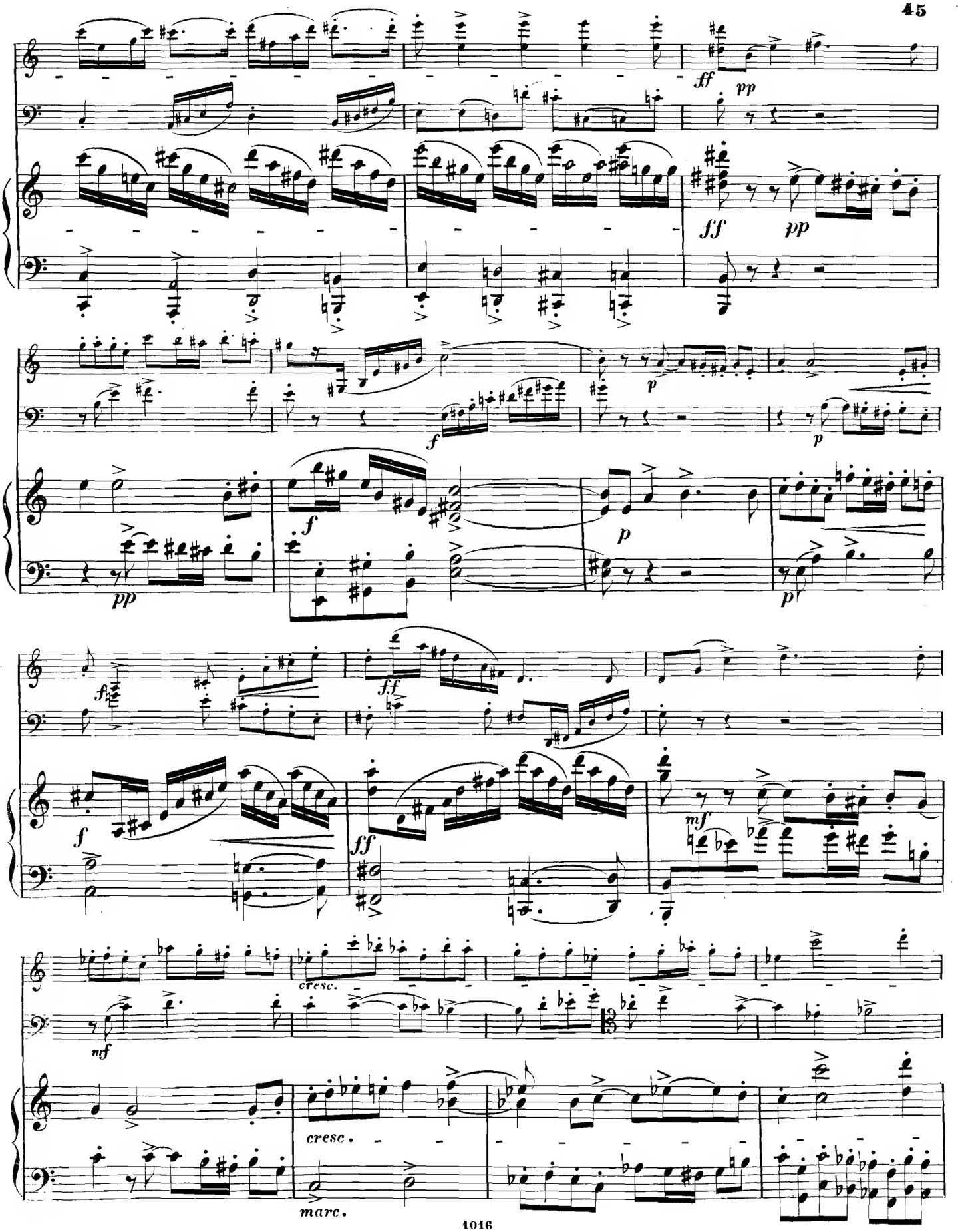
ff
pp
ff
pp
f
p
pp
f
p
p
ff
f
ff
mf
mf
cresc.
cresc.
marc.

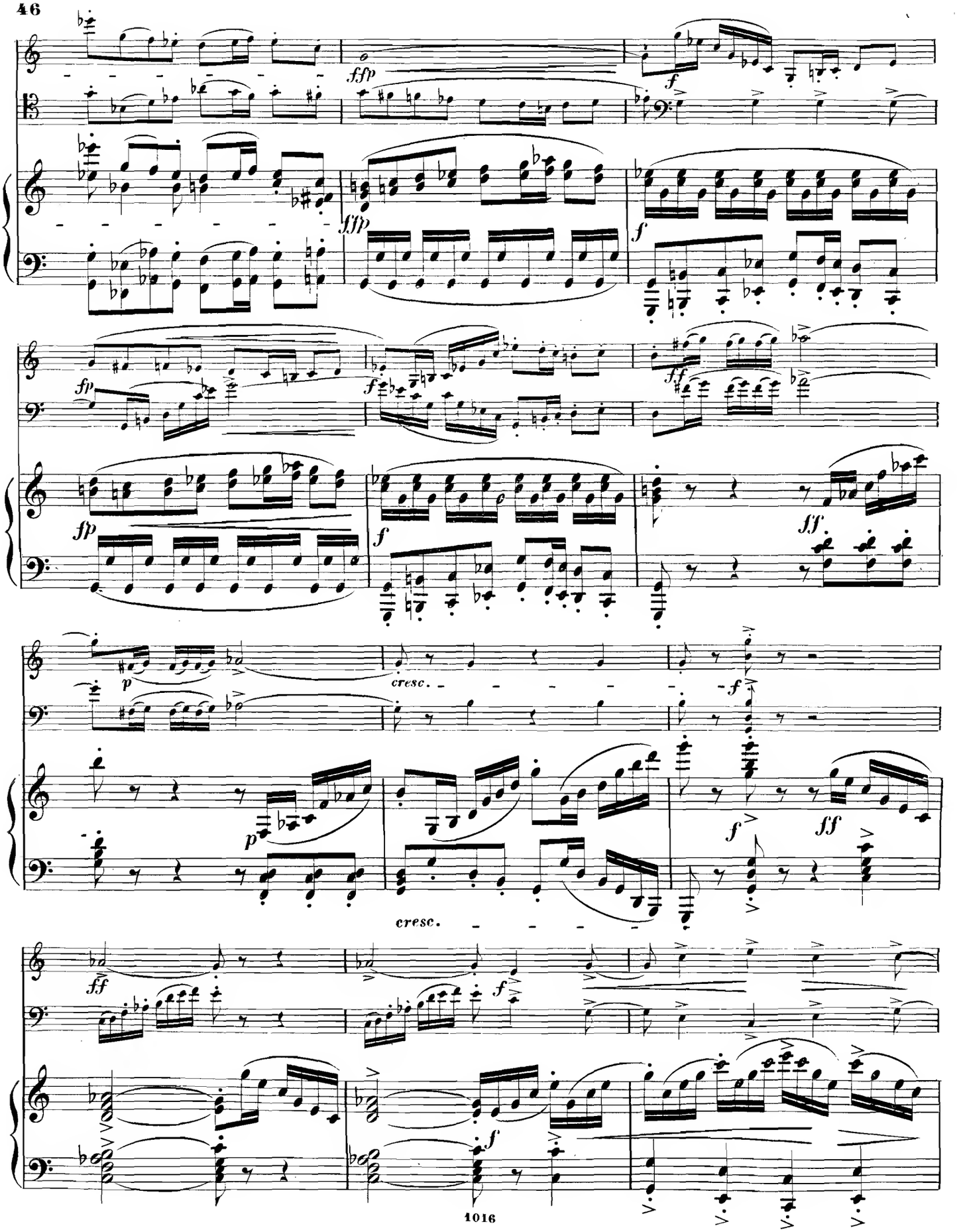
fff
f
fff
f
fp
f
ff
fp
f
ff
p
cresc.
f
p
f
ff
cresc.
ff
f
f

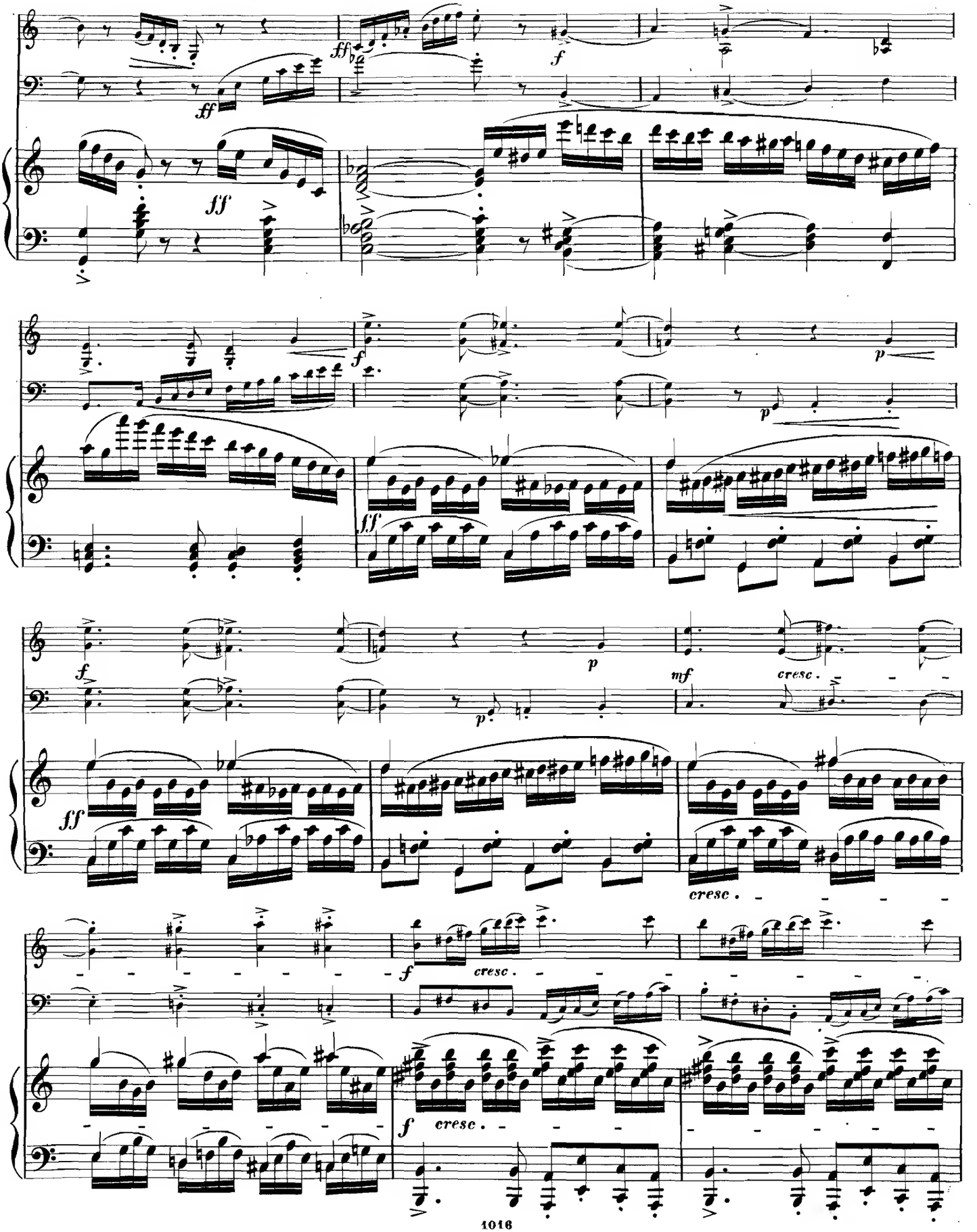
ff
f
ff
ff
f
p
p
ff
f
p
p
mf
cresc.
ff
cresc.
f
cresc.
f
cresc.

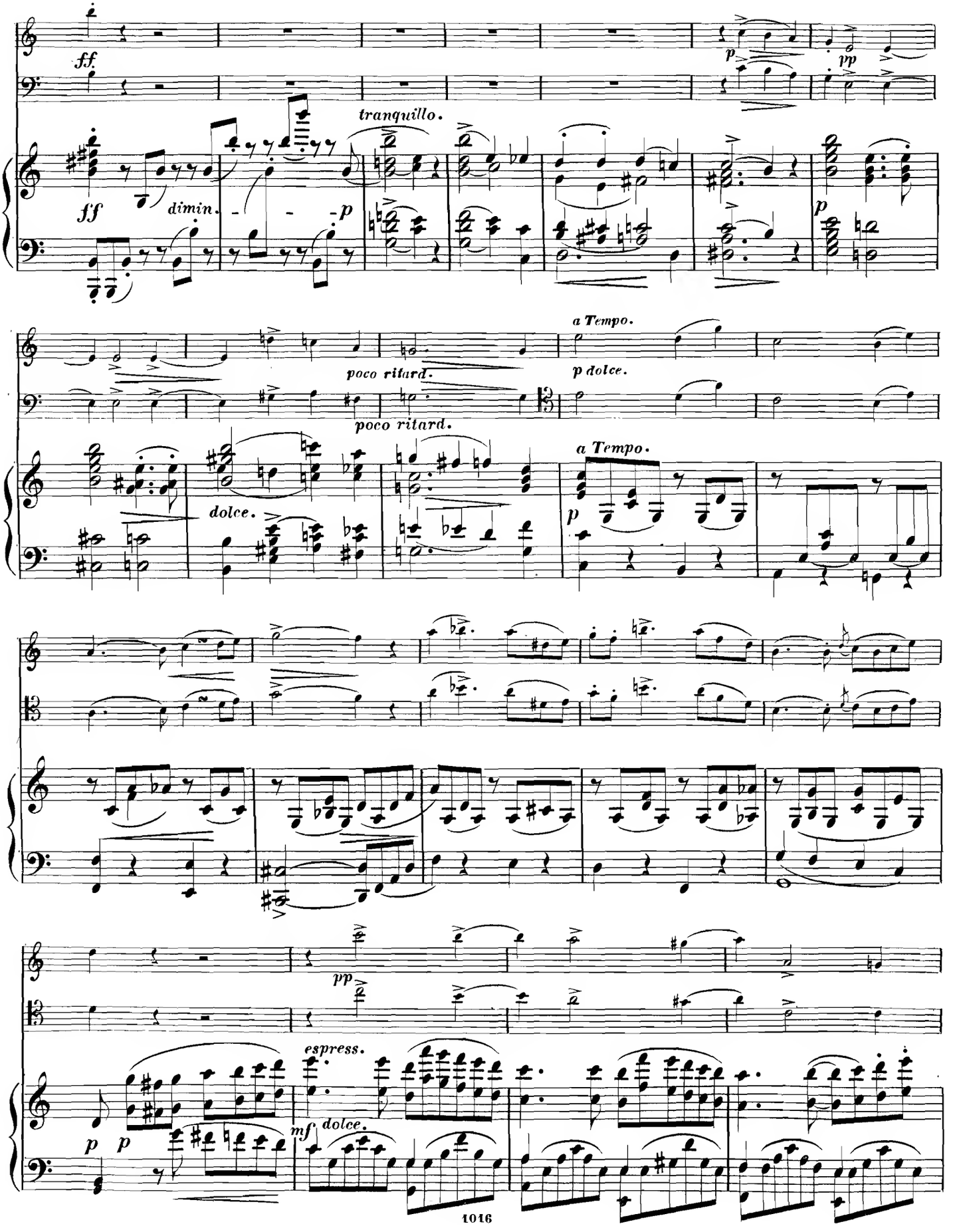
ff
p
pp
tranquillo.
ff
dimin.
p
p
poco ritard.
a Tempo.
p dolce.
poco ritard.
dolce.
a Tempo.
p
pp
espress.
mf
dolce.
p
p

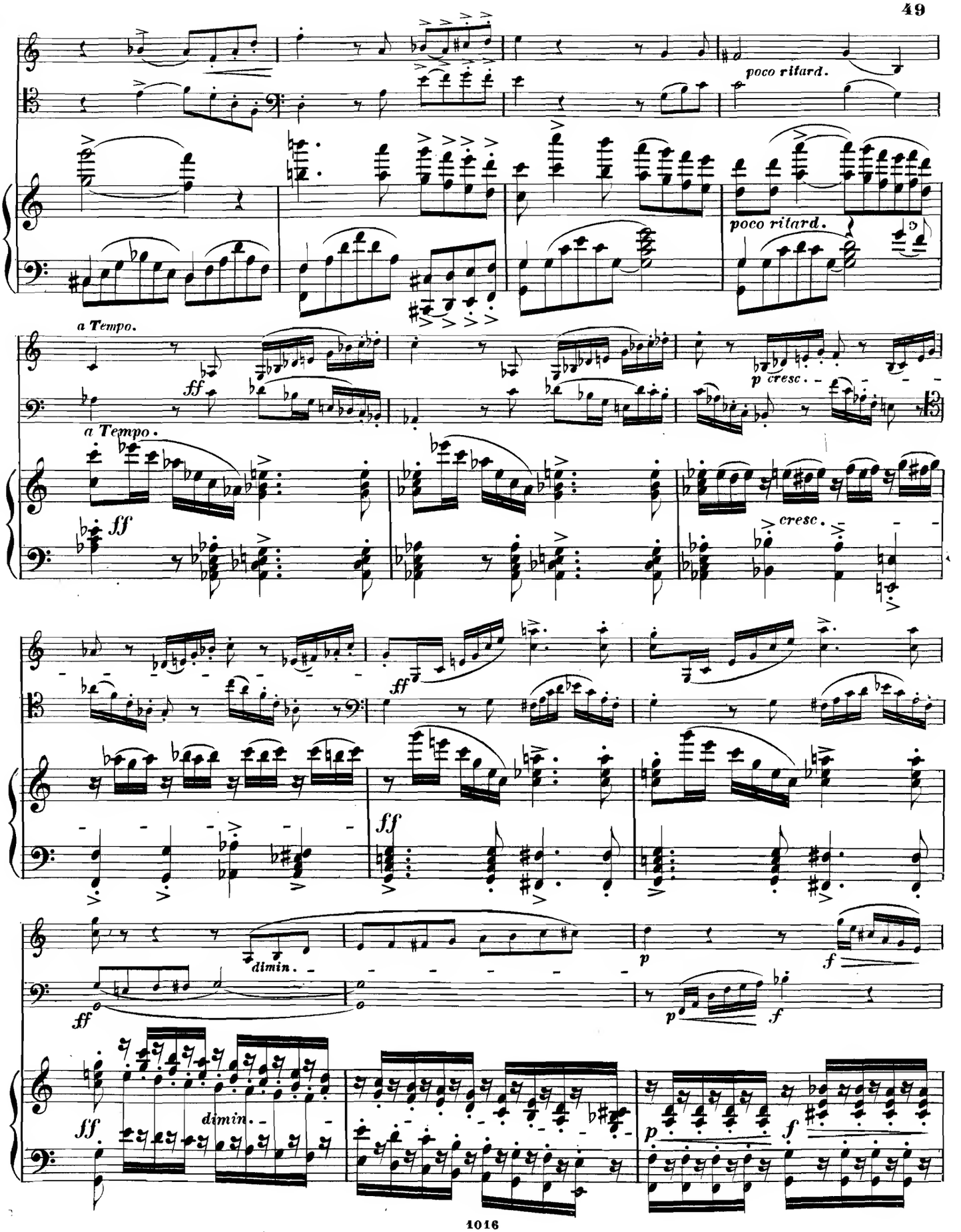
poco ritard.
poco ritard.
a Tempo.
ff
p cresc.
a Tempo.
ff
cresc.
ff
ff
dimin.
p
f
ff
p
f
ff
dimin.
p
f

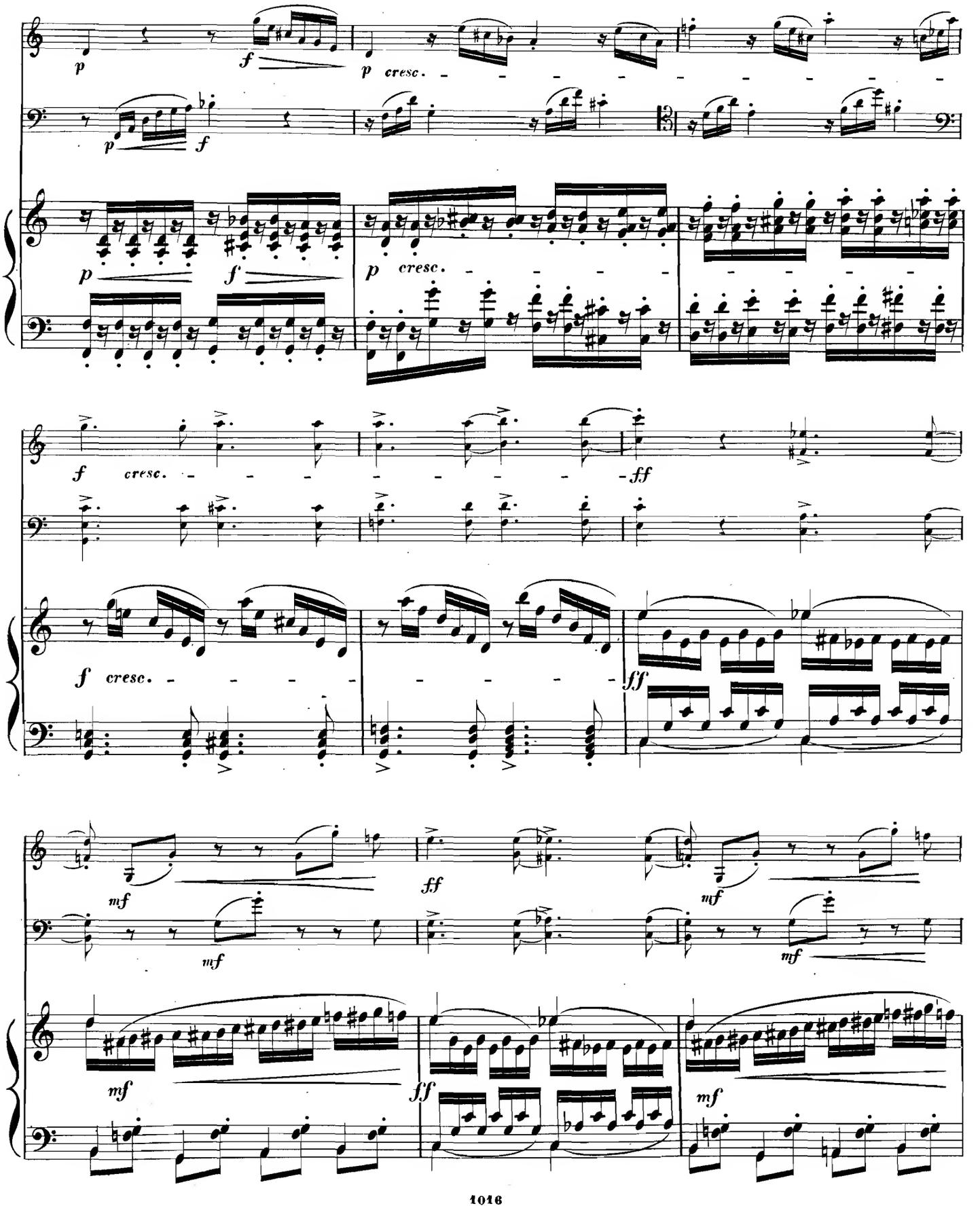
p
f
p cresc.
p
f
p
f
p cresc.
f cresc.
ff
f cresc.
ff
mf
mf
ff
mf
mf
mf
ff
mf

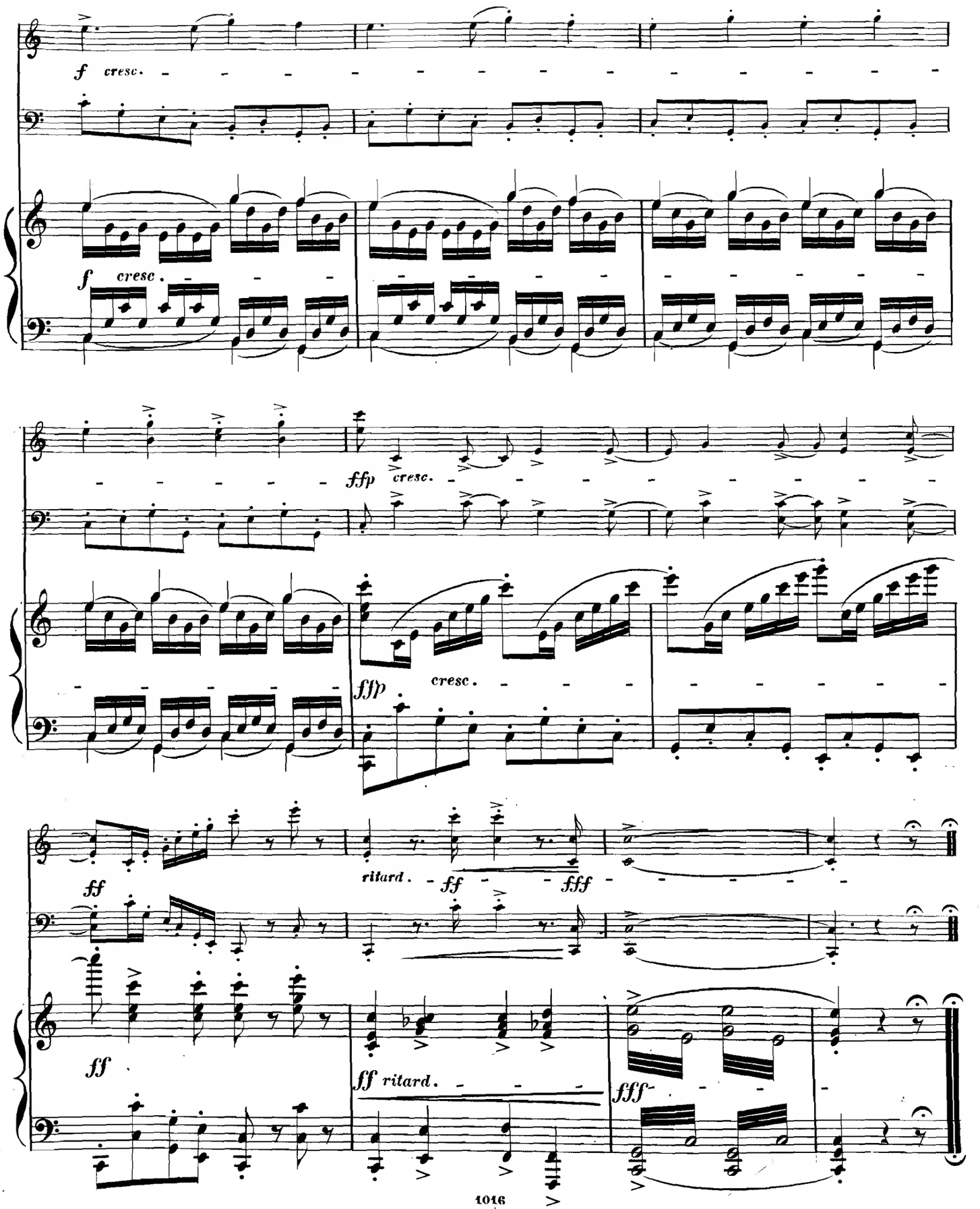
f cresc.
f cresc.
ffp cresc.
fffp
cresc.
ff
ritard.
ff
fff
ff
ff ritard.
fff

TRIO.

VIOLINO.

F. Grützmacher, Op. 6.

ALLEGRO molto appassionato.

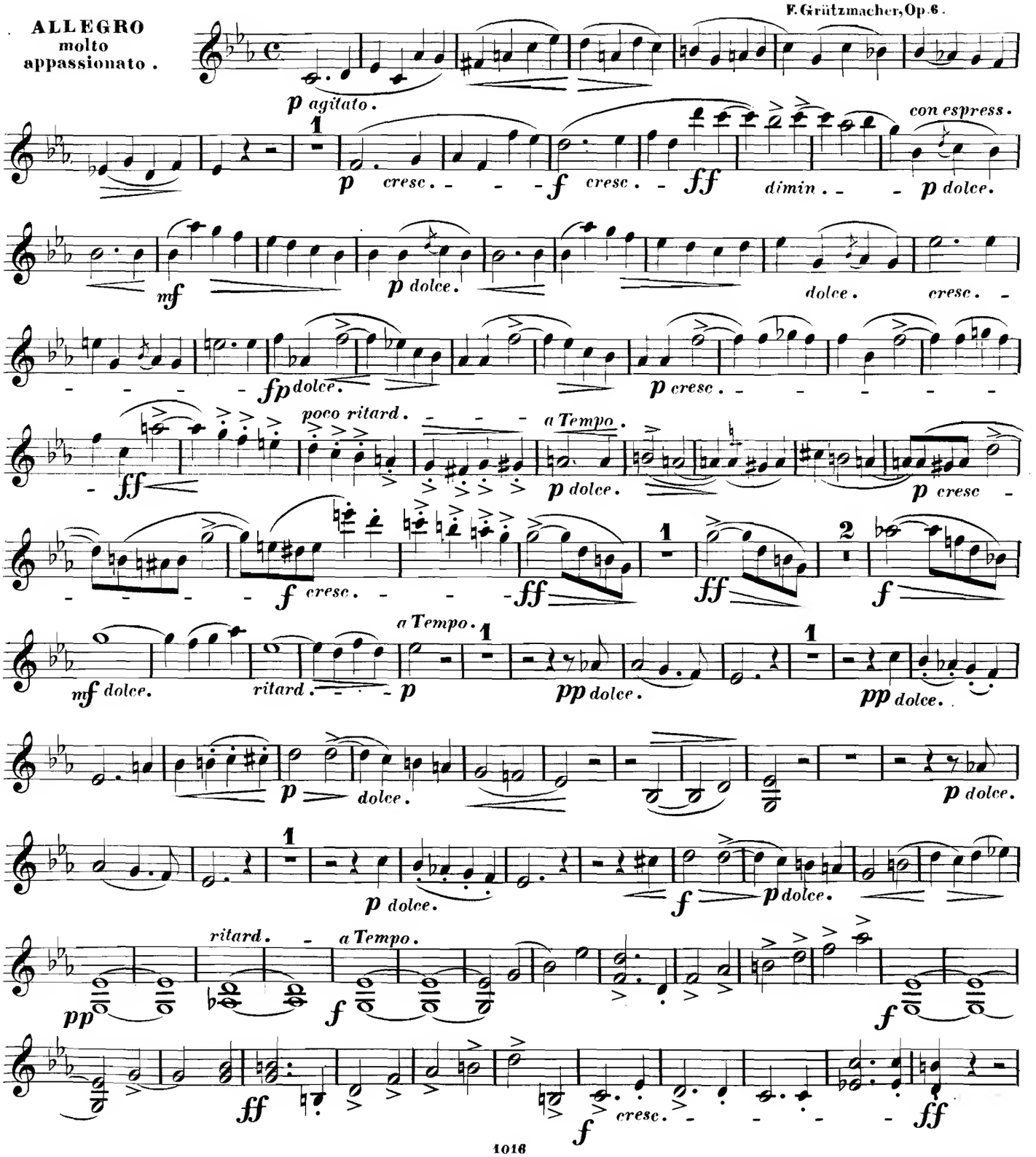

VIOLINO.

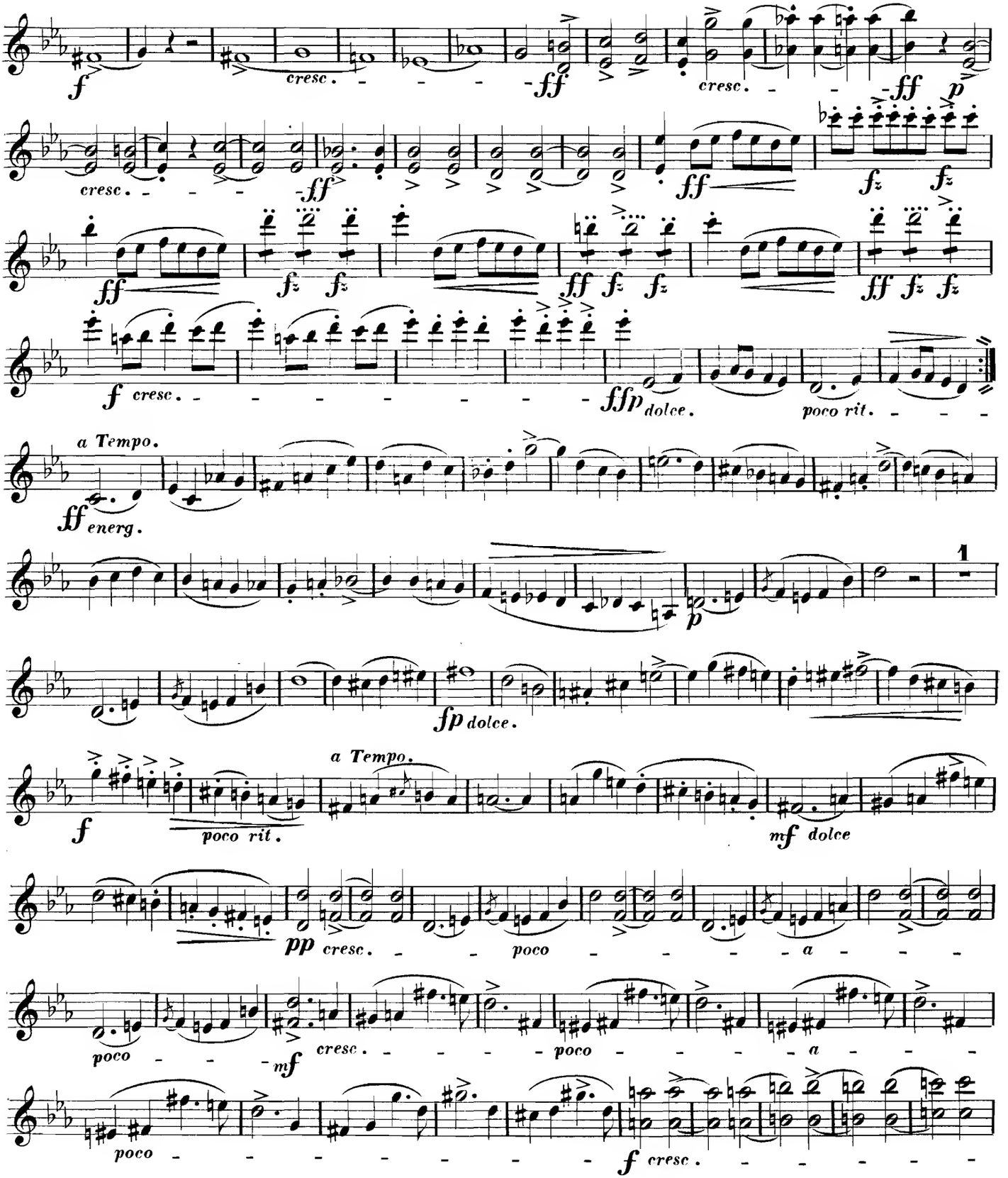
f
cresc.
ff
cresc.
ff
p
cresc.
ff
ff
fz
fz
ff
fz
fz
ff
fz
fz
ff
fz
fz
f cresc.
ffp dolce.
poco rit.
a Tempo.
ff energ.
p
1
fp dolce.
f
poco rit.
a Tempo.
mf dolce
pp cresc.
poco
a
poco
mf cresc.
poco
a
poco
f cresc.

VIOLINO.

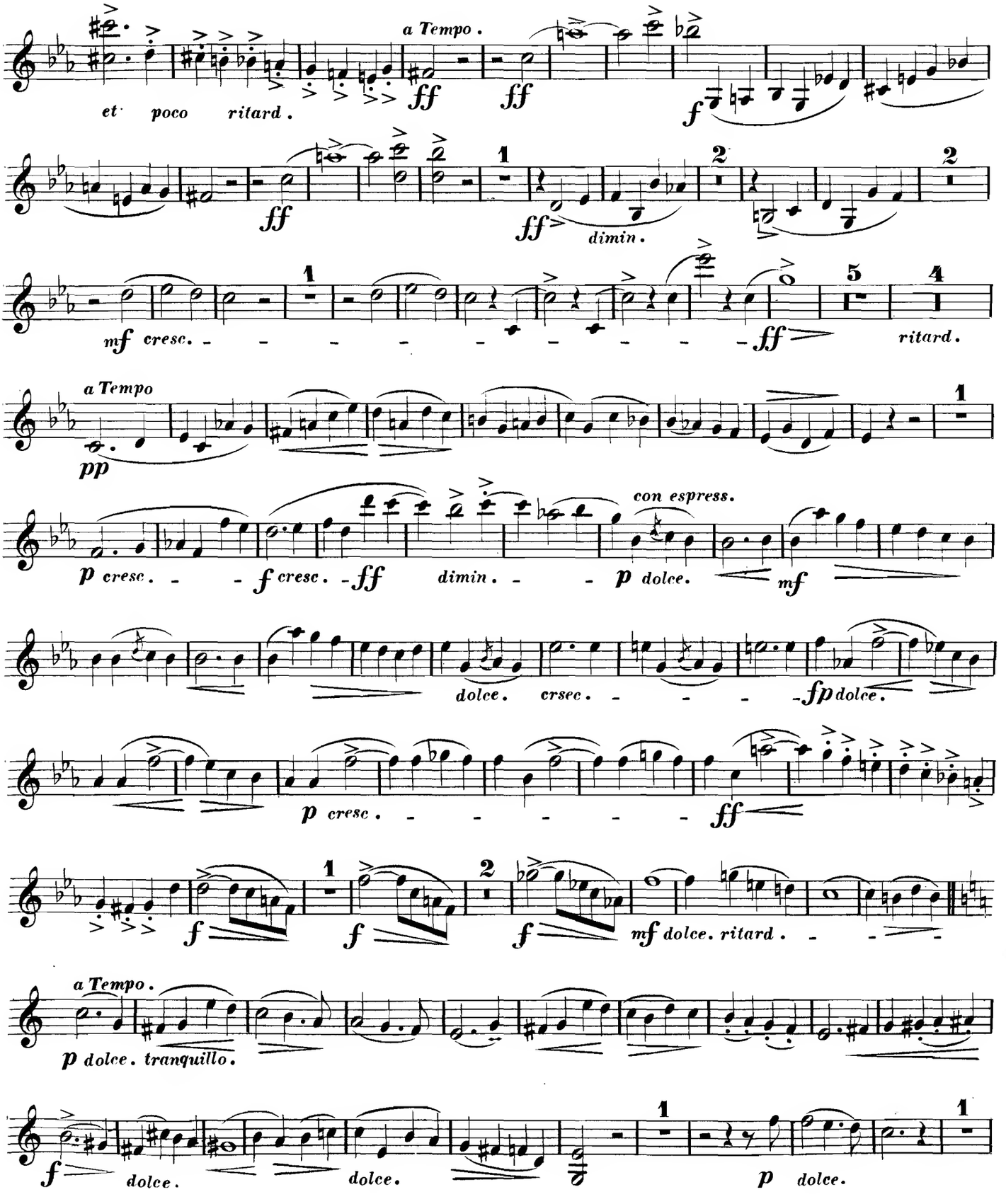
a Tempo.
et poco ritard.
ff
ff
f
ff
dimin.
1
2
2
mf cresc.
ff
ritard.
5
4
a Tempo
pp
1
con espress.
p cresc.
f cresc.
ff
dimin.
p dolce.
mf
dolce.
crsec.
fp dolce.
p cresc.
ff
f
f
f
mf dolce. ritard.
a Tempo.
p dolce. tranquillo.
f
dolce.
dolce.
p dolce.

VIOLINO.

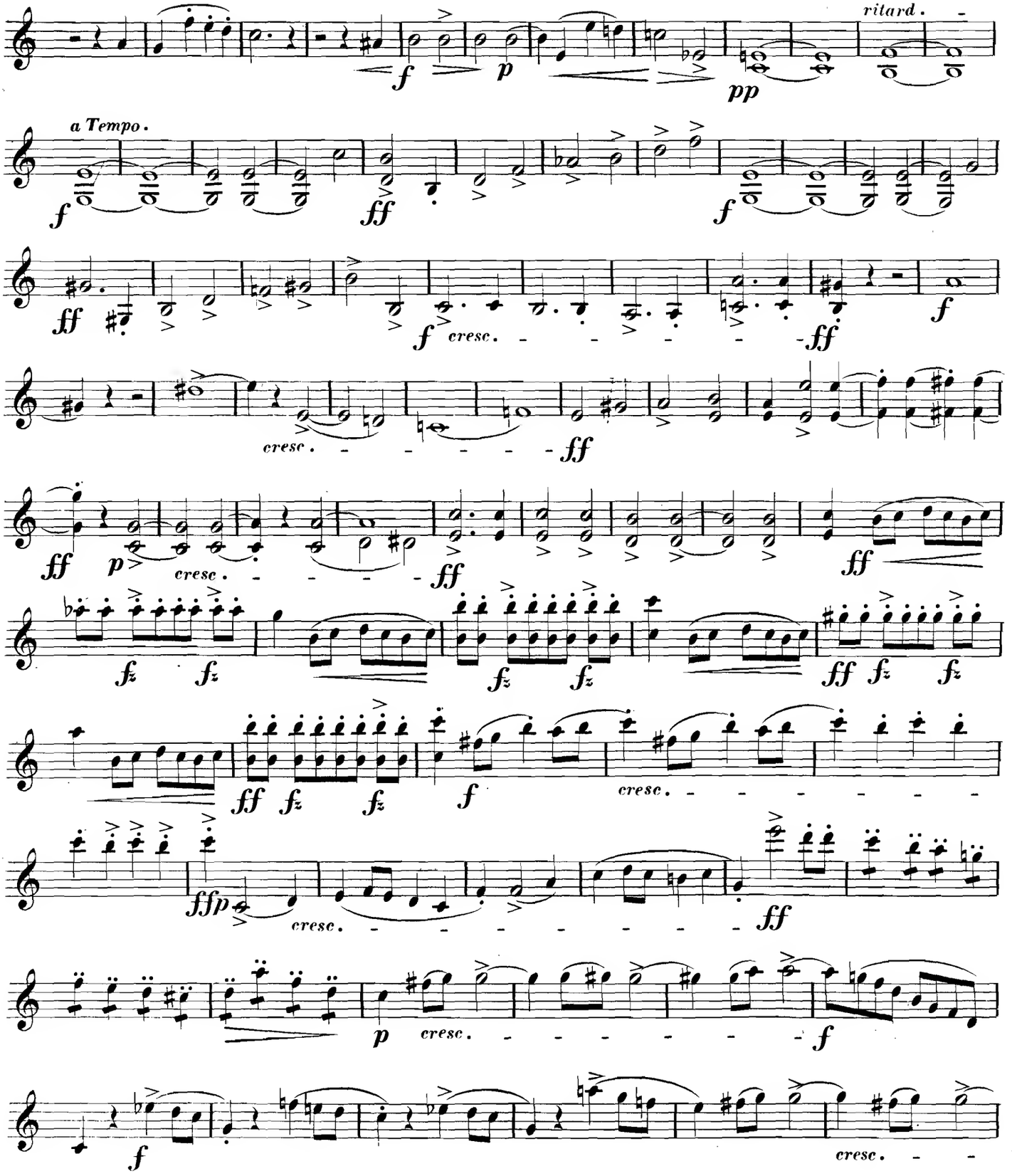

VIOLINO.

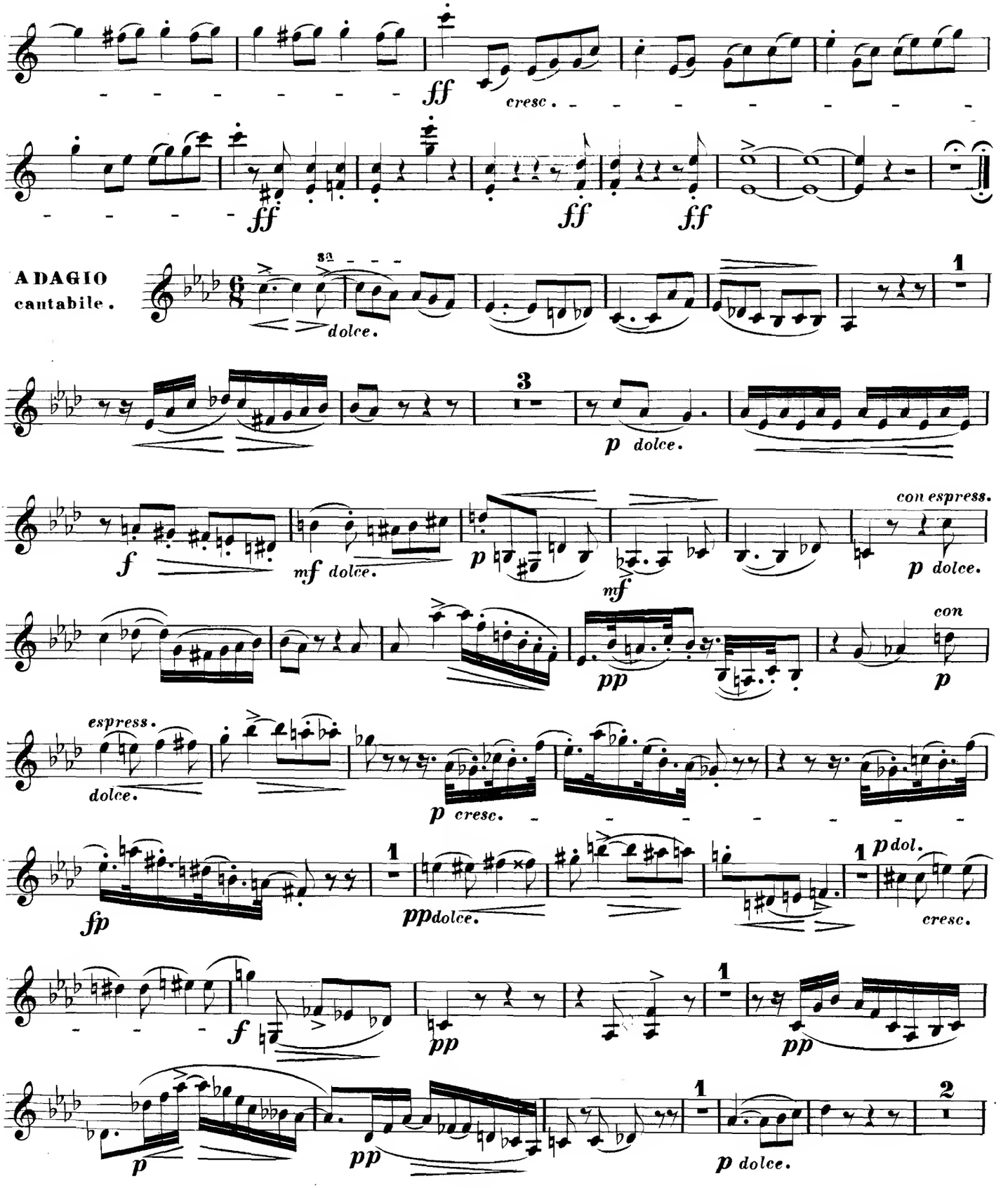
ff
cresc.
ff
ff
ff
ADAGIO
cantabile.
dolce.
p dolce.
f
mf dolce.
p
mf
con espress.
p dolce.
pp
con
p
espress.
dolce.
p cresc.
fp
pp dolce.
p dol.
cresc.
f
pp
pp
p
pp
p dolce.
1016

VIOLINO.

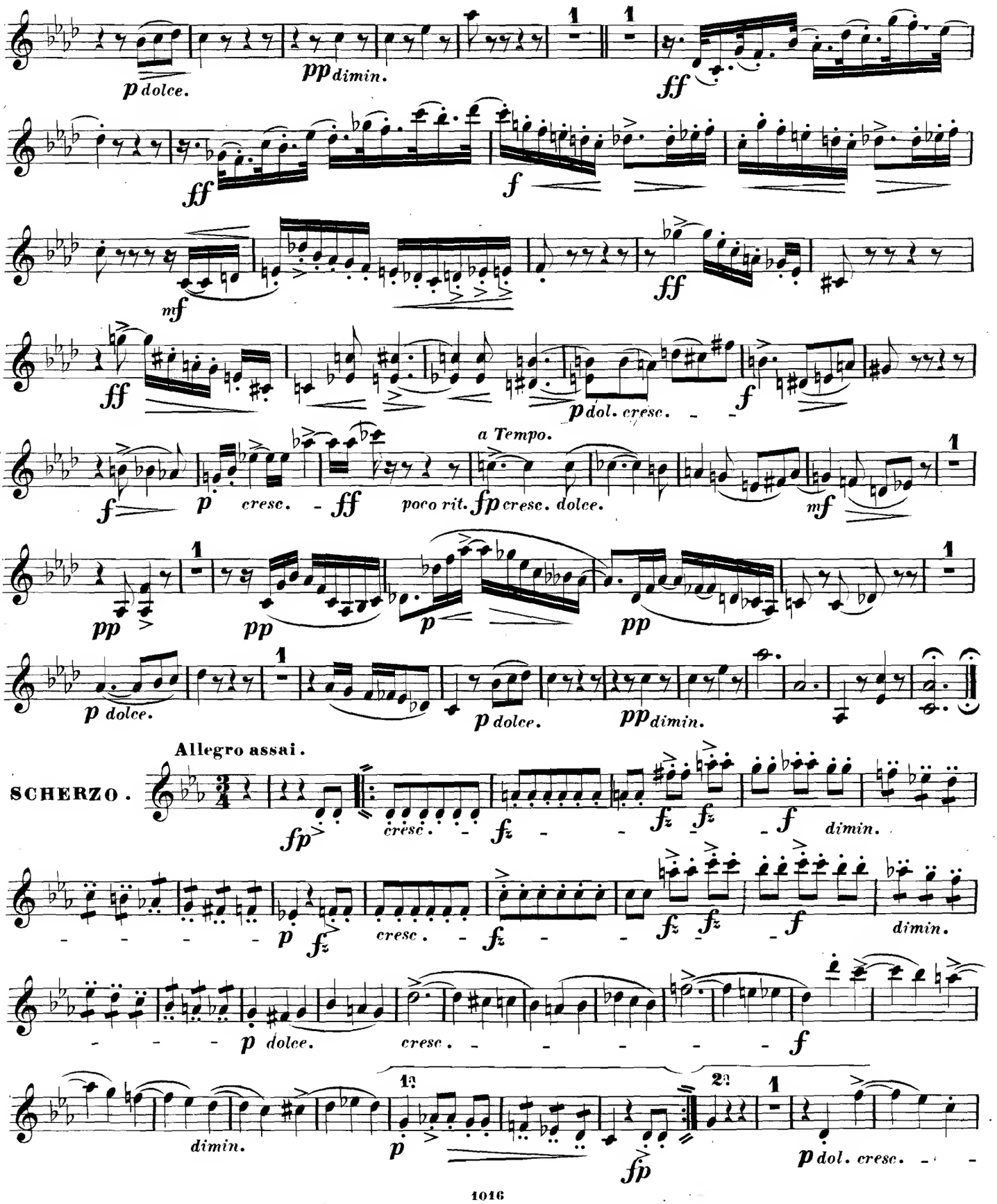
p dolce.
pp dimin.
ff
ff
f
mf
ff
ff
p dol. cresc.
f
a Tempo.
f
p cresc.
ff
poco rit.
fp cresc. dolce.
mf
pp
pp
p
pp
p dolce.
p dolce.
pp dimin.
Allegro assai.
SCHERZO.
fp
cresc.
fz
fz fz
f
dimin.
p
fz
cresc.
fz
fz fz
f
dimin.
p dolce.
cresc.
f
dimin.
p
fp
p dol. cresc.

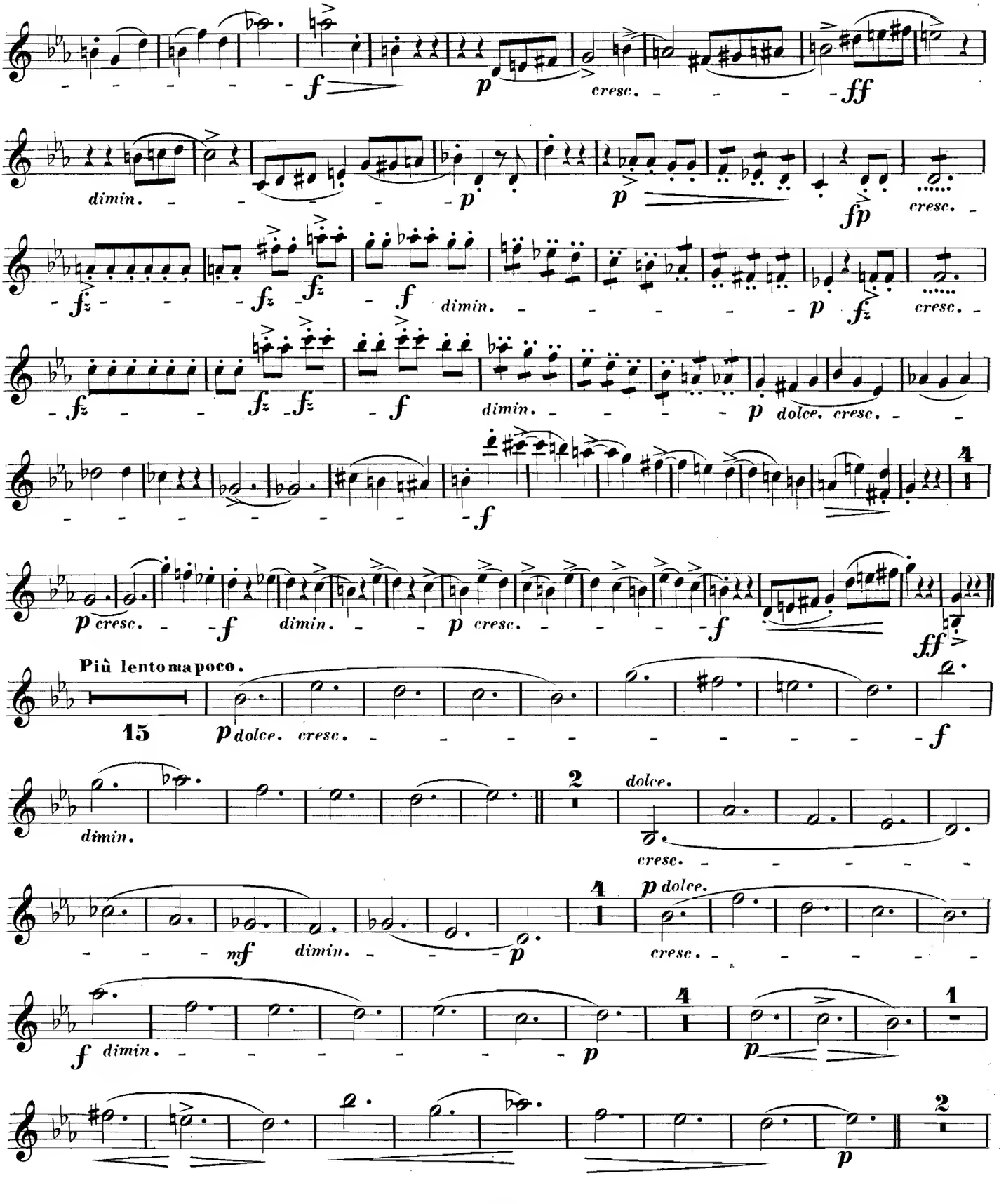
f
p
cresc.
ff
dimin.
p
p
fp
cresc.
fz
fz
fz
f
dimin.
p
fz
cresc.
fz
fz
fz
f
dimin.
p
dolce. cresc.
f
p cresc.
f
dimin.
p cresc.
f
ff
Più lento ma poco.
15
p dolce. cresc.
f
dimin.
2
dolce.
cresc.
mf
dimin.
p
4
p dolce.
cresc.
f dimin.
p
4
p
1
p

VIOLINO.

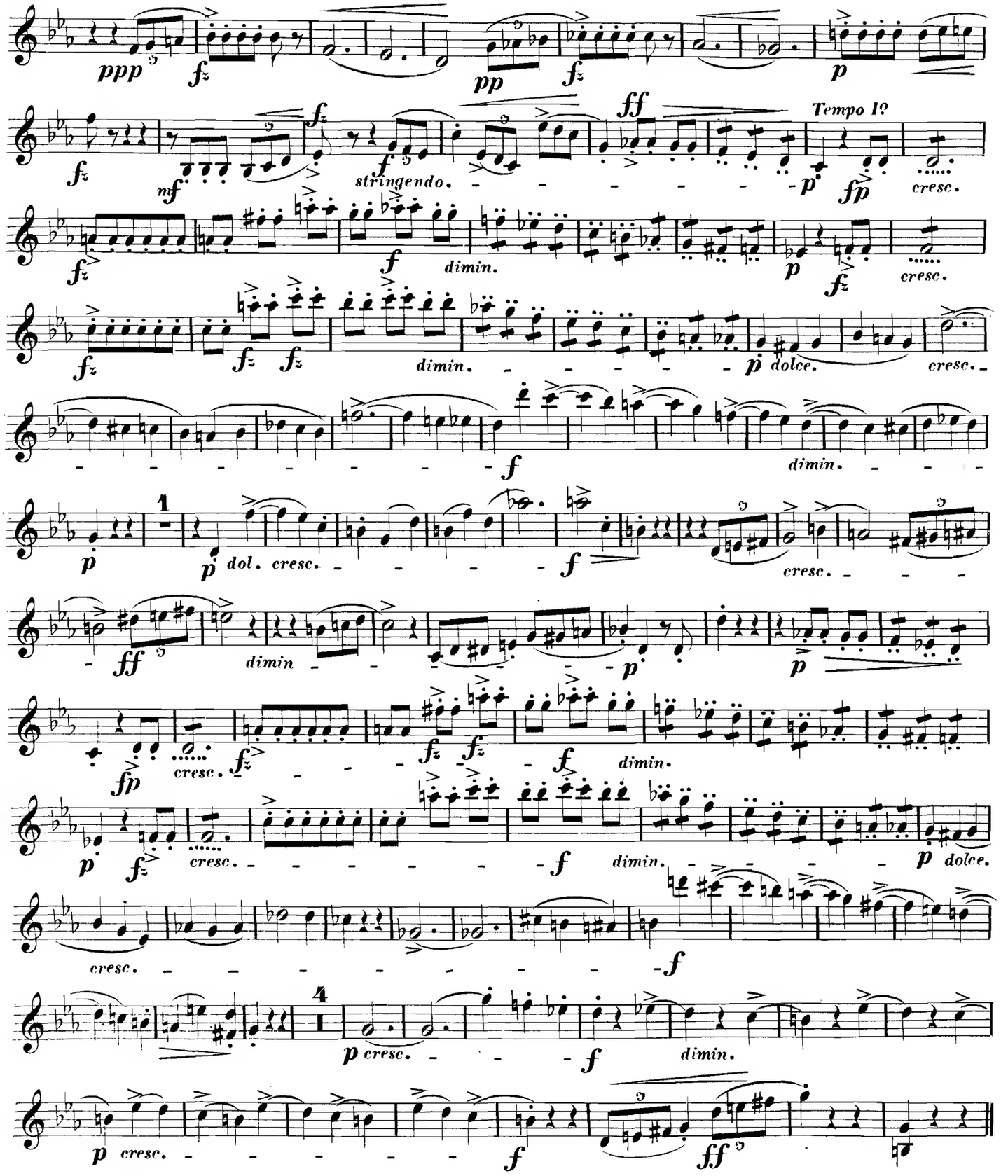
ppp
fz
pp
fz
p
ff
Tempo 1º
fz
nf
f
stringendo.
p
fp
cresc.
fz
f
dimin.
p
fz
cresc.
fz
fz
fz
dimin.
p
dolce.
cresc.
f
dimin.
p
1
p
dol.
cresc.
f
cresc.
ff
dimin
p
p
fp
cresc.
fz
fz
fz
f
dimin.
p
fz
cresc.
f
dimin.
p
dolce.
cresc.
f
p
cresc.
f
dimin.
p
cresc.
f
ff

VIOLINO.

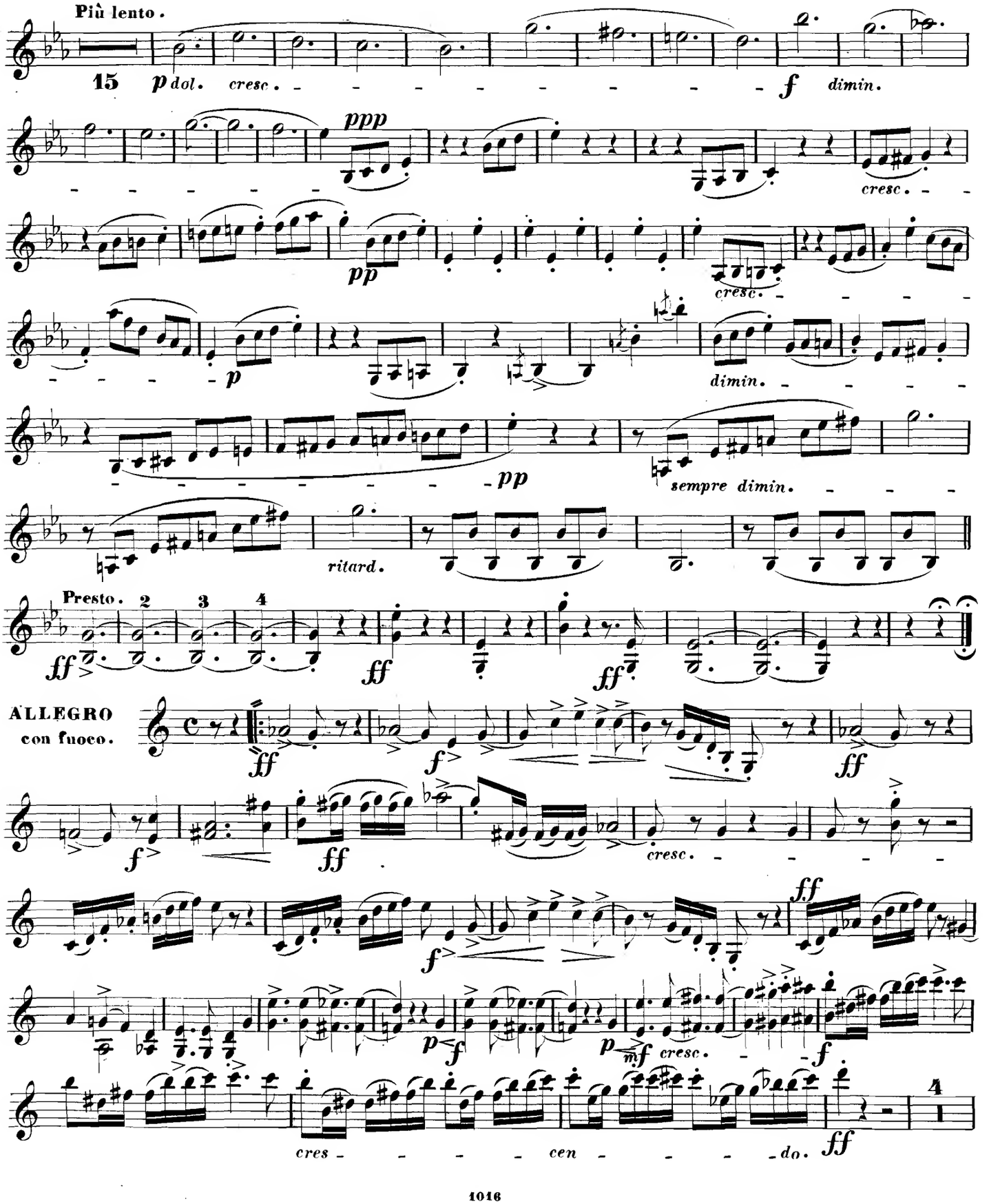
Più lento.
15
p dol.
cresc.
f
dimin.
ppp
cresc.
pp
cresc.
p
dimin.
pp
sempre dimin.
ritard.
Presto.
2
3
4
ff
ff
ff
ALLEGRO
con fuoco.
ff
f
ff
f
ff
cresc.
f
ff
p
f
p
mf
cresc.
f
cres
cen
do.
ff
4

VIOLINO.

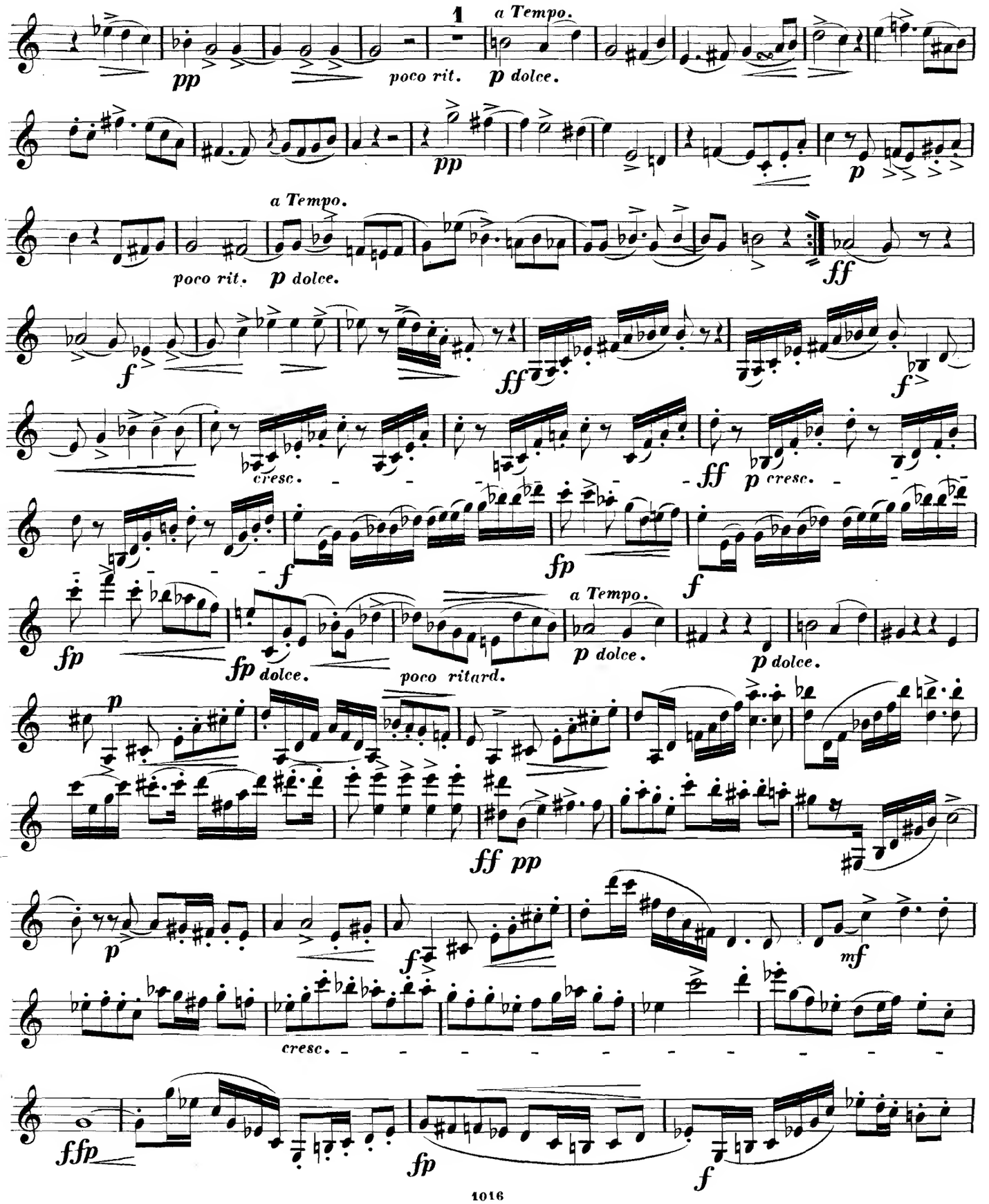
1
a Tempo.
pp
poco rit.
p dolce.
pp
p
a Tempo.
poco rit.
p dolce.
ff
f
ff
f
cresc.
ff
p cresc.
f
fp
f
fp
fp dolce.
poco ritard.
a Tempo.
p dolce.
p dolce.
p
ff pp
p
f
mf
cresc.
ffp
fp
f

VIOLINO.

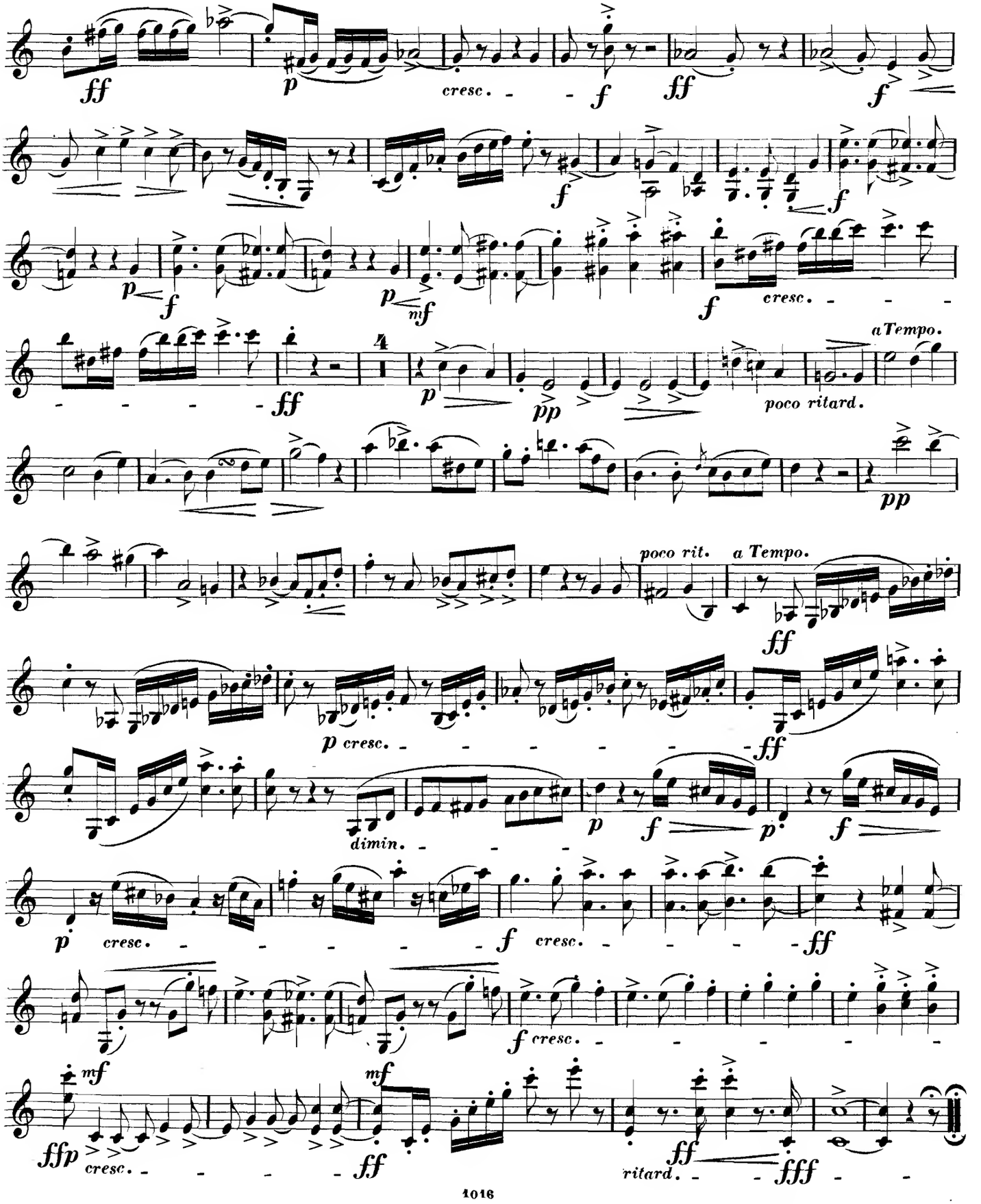
ff
p
cresc.
f
ff
f
p
f
p
mf
f
cresc.
ff
4
p
pp
poco ritard.
a Tempo.
pp
poco rit.
a Tempo.
ff
p cresc.
ff
dimin.
p
f
p
f
p
cresc.
f
cresc.
ff
f cresc.
mf
mf
ffp
cresc.
ff
ff
ritard.
fff

(2)

TRIO.

VIOLONCELLO.

F. Grützmacher, Op. 6.

ALLEGRO molto appassionato.

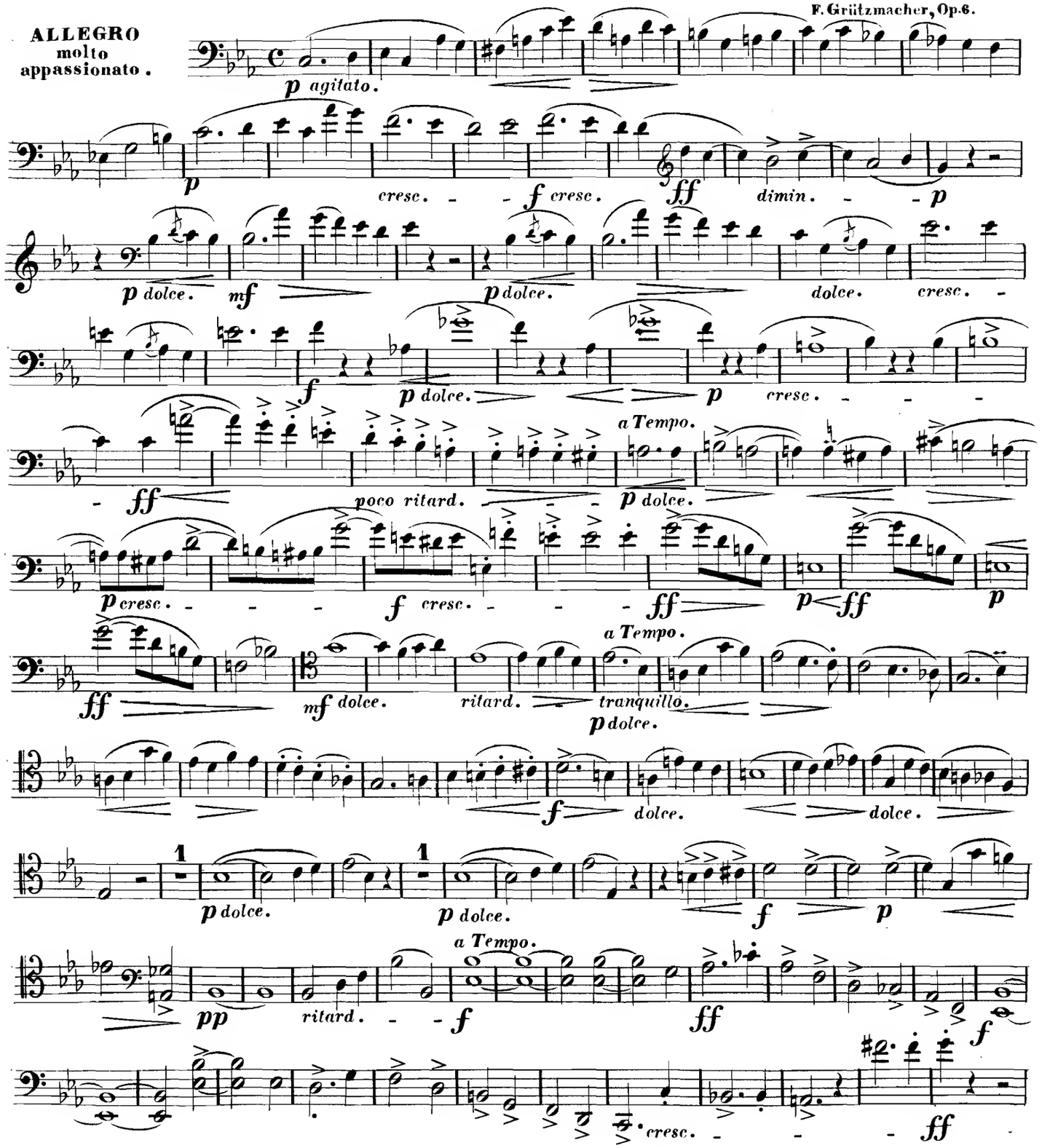

VIOLONCELLO.

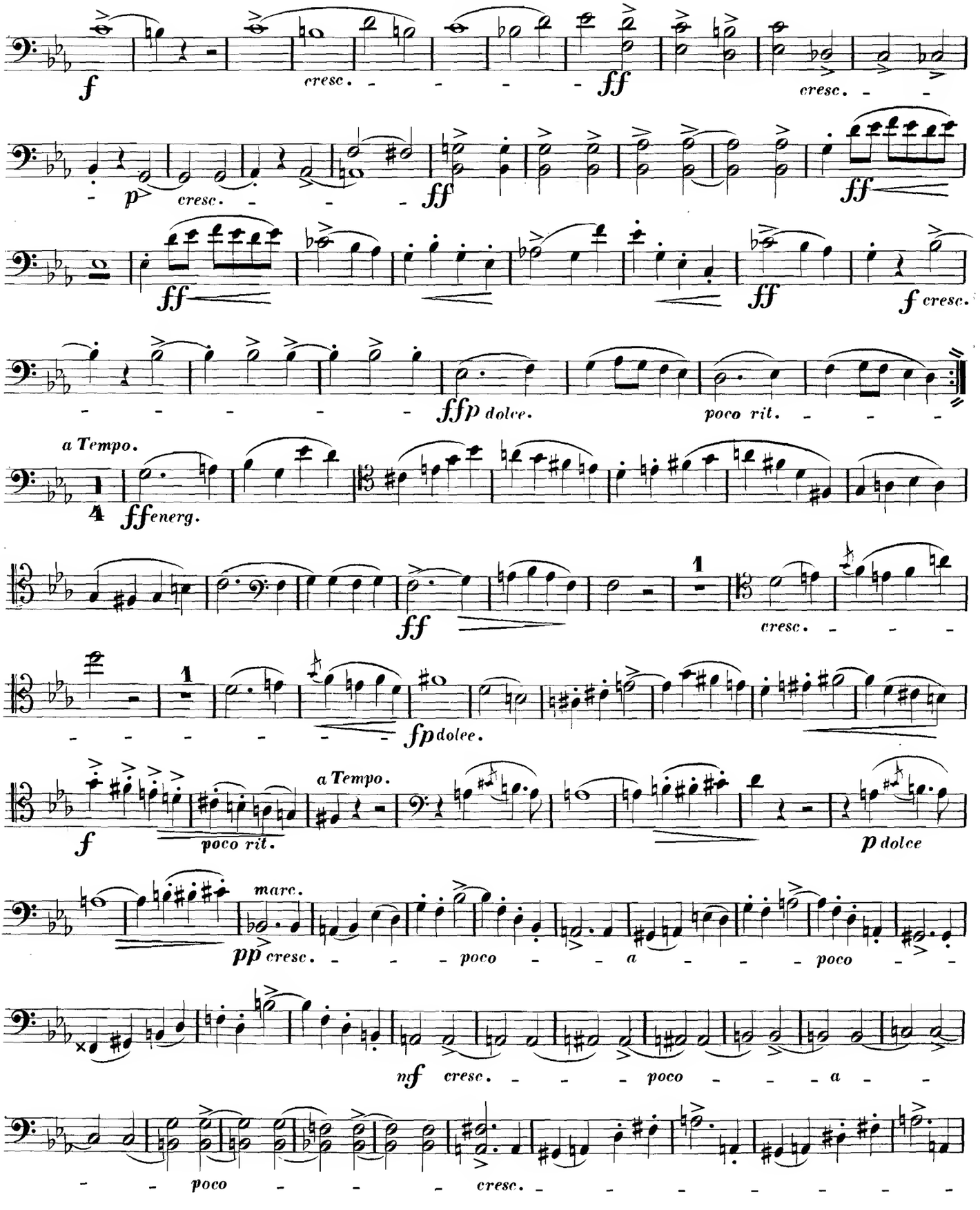

VIOLONCELLO.

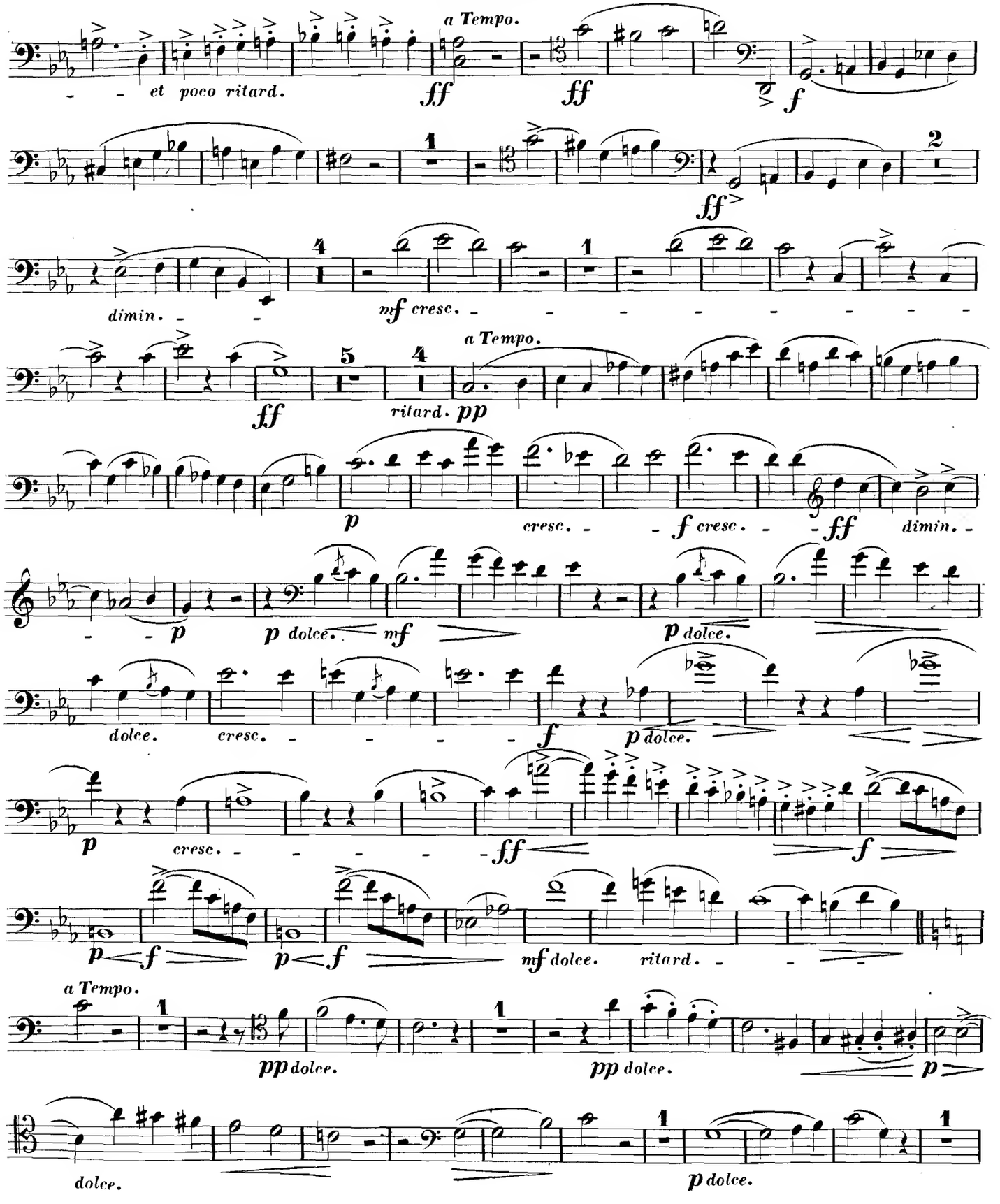

VIOLONCELLO.

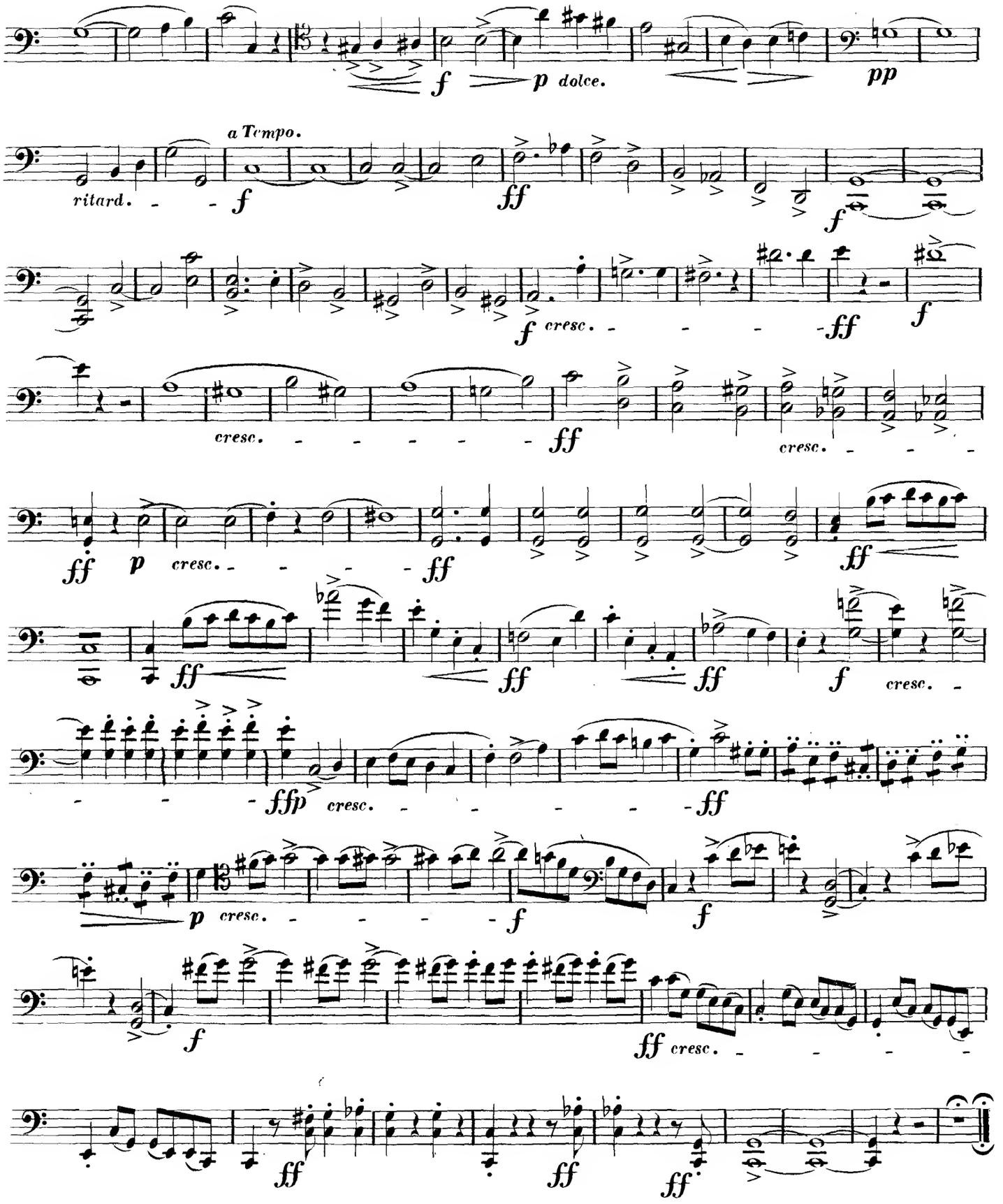

VIOLONCELLO.

ADAGIO
cantabile.

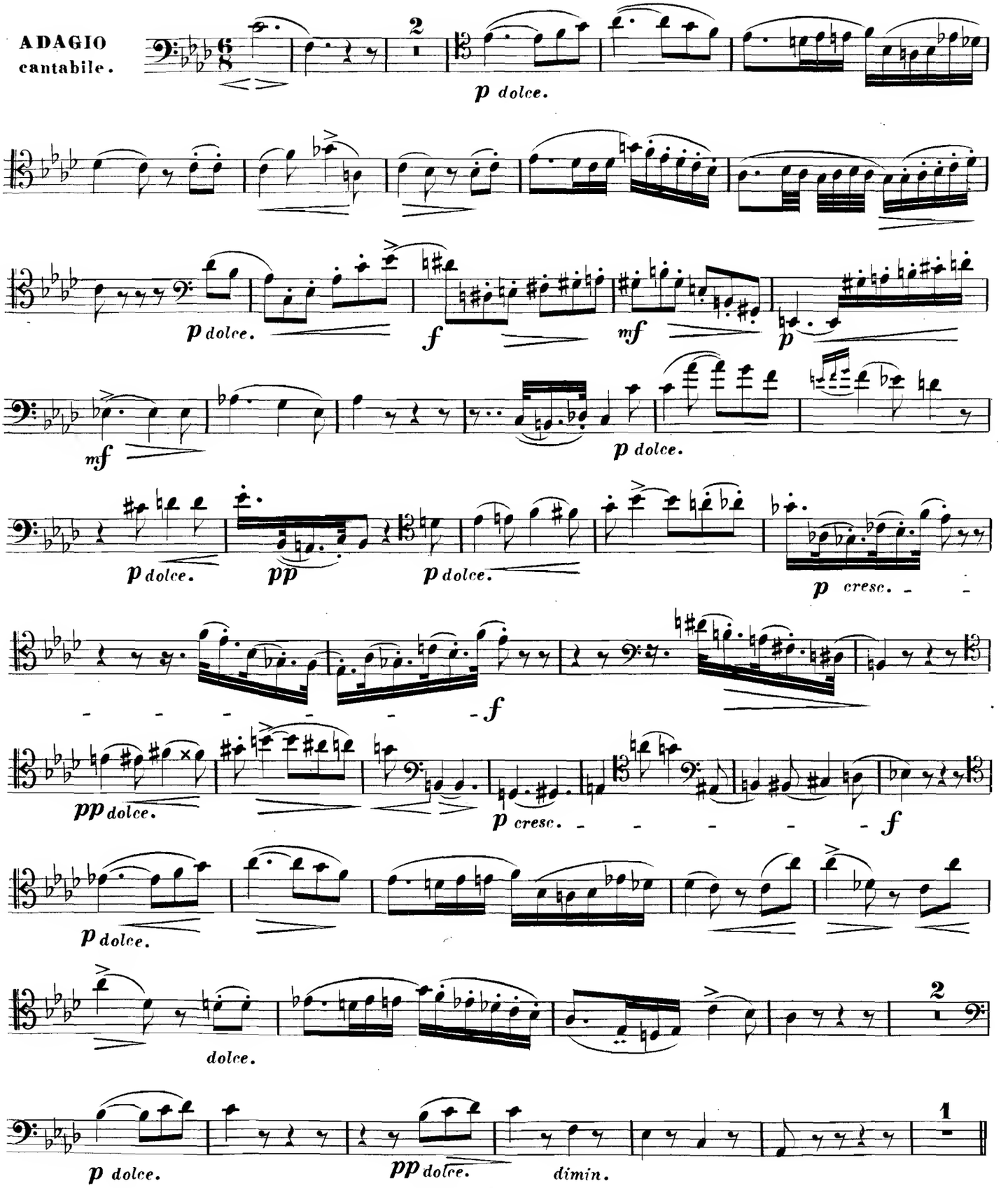

VIOLONCELLO.

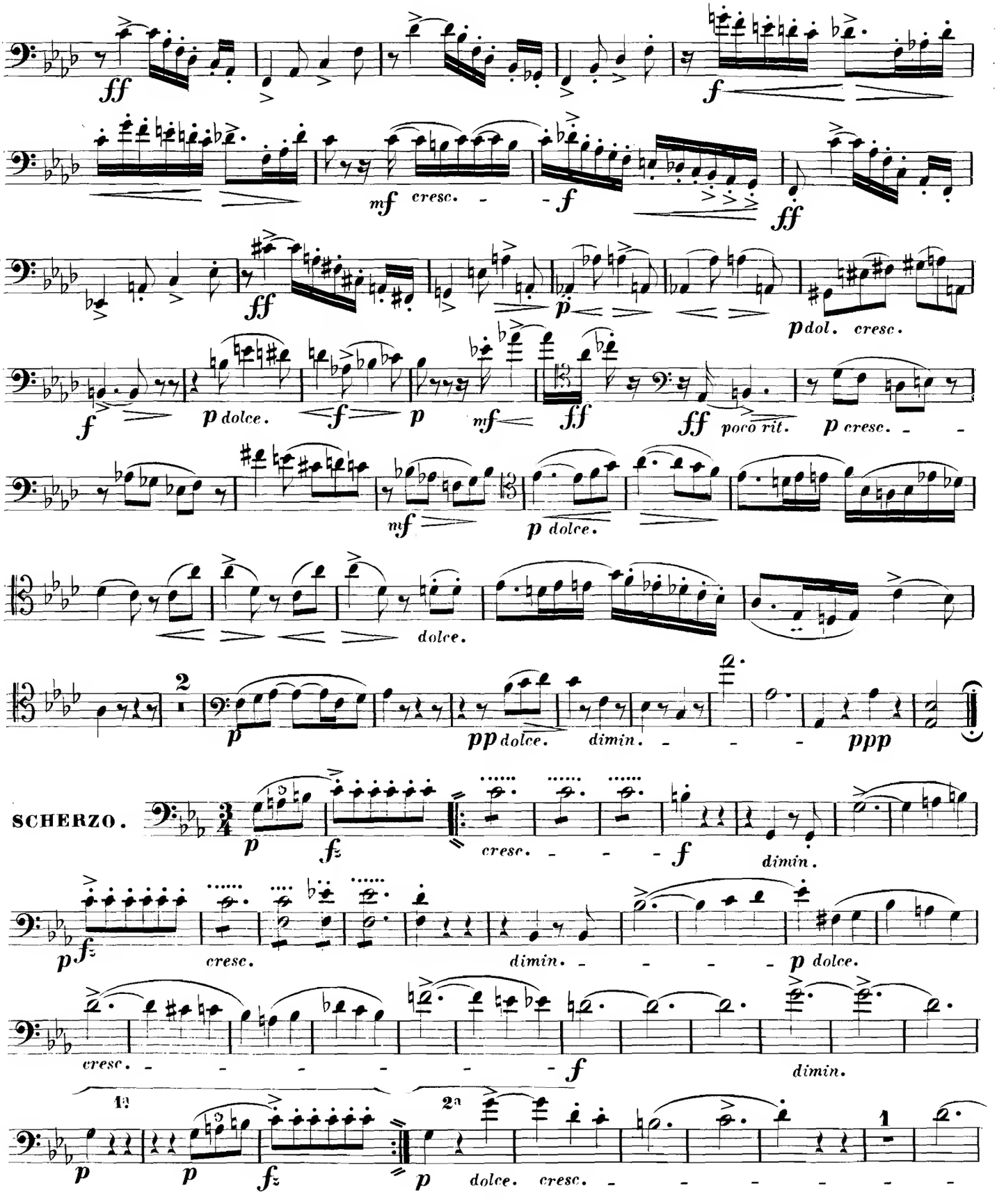

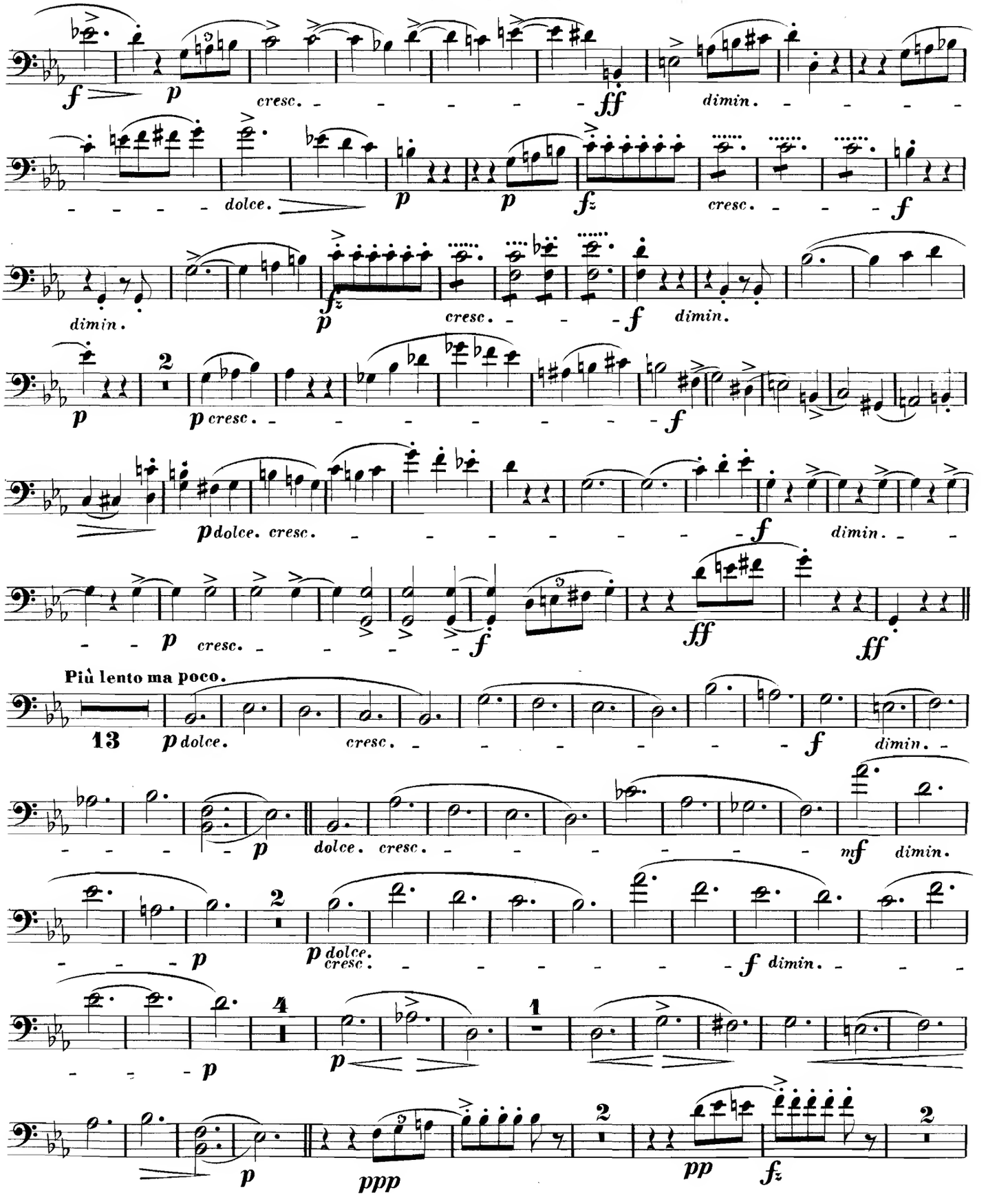
f p cresc. ff dimin.
dolce. p p fz cresc. f
dimin. fz p cresc. f dimin.
p 2 p cresc. f
p dolce. cresc. f dimin.
p cresc. f ff ff
Più lento ma poco.
13 p dolce. cresc. f dimin.
p dolce. cresc. mf dimin.
p 2 p dolce. cresc. f dimin.
p 4 p 1
p ppp pp fz 2 2

VIOLONCELLO.

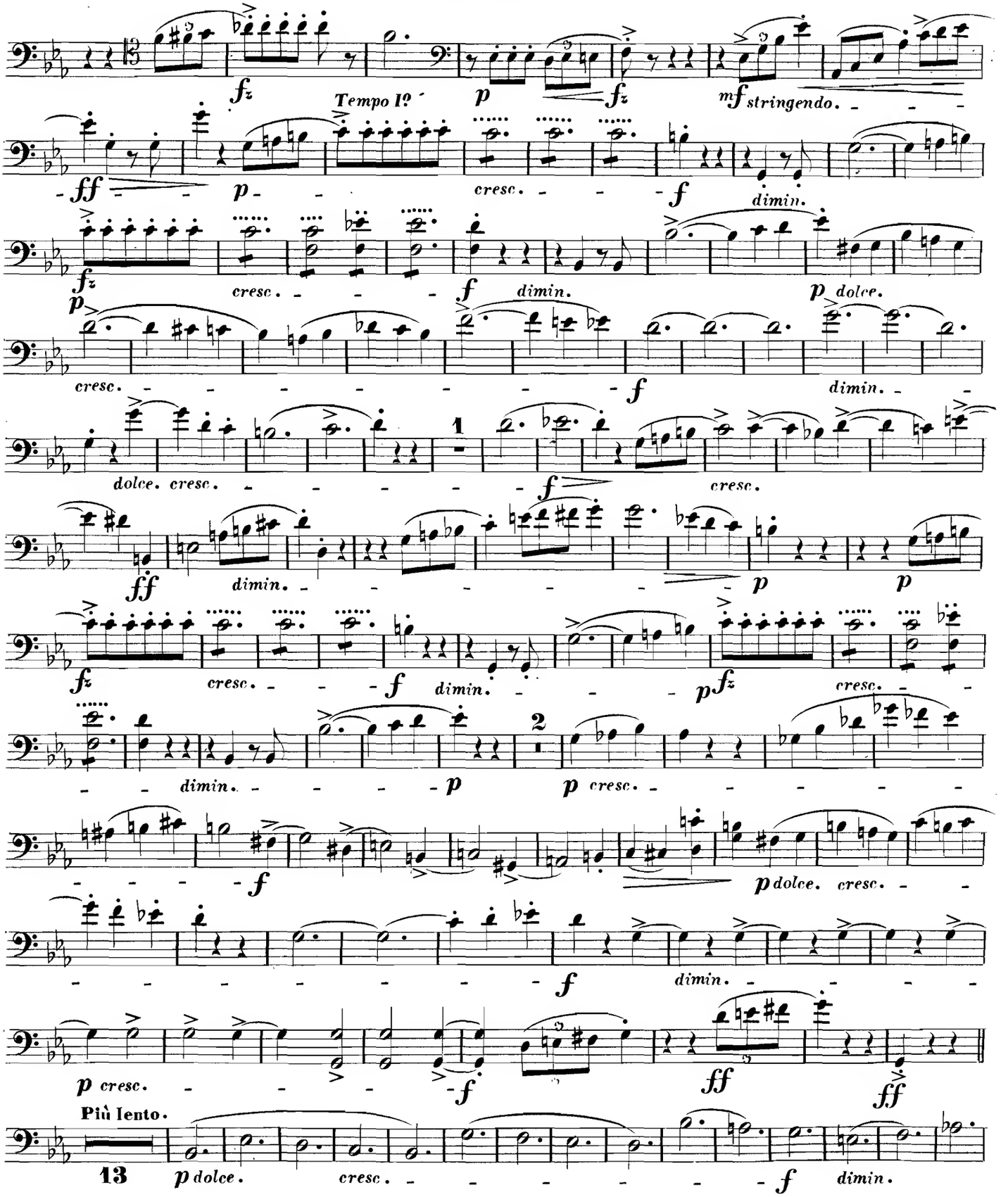

VIOLONCELLO.

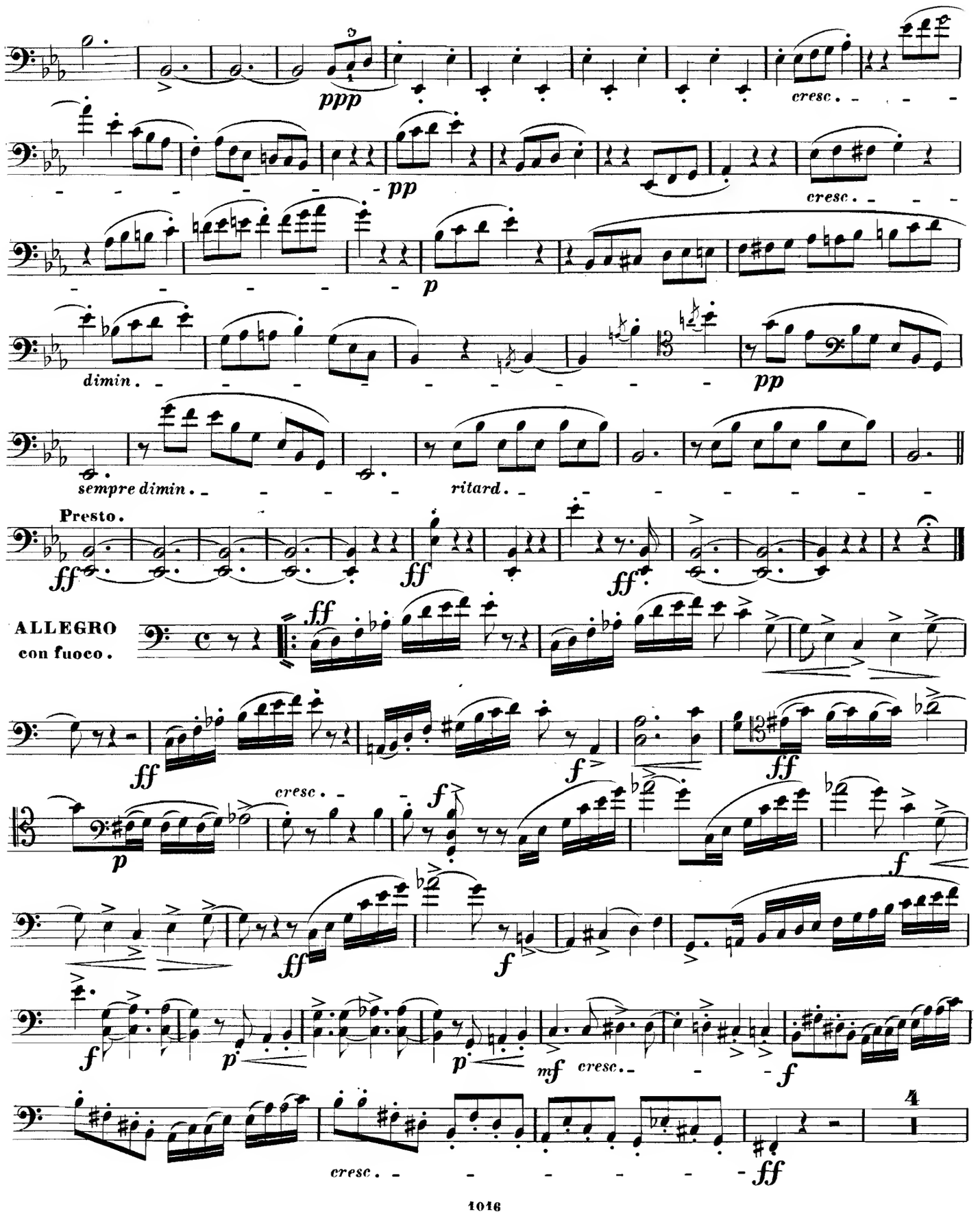

VIOLONCELLO.

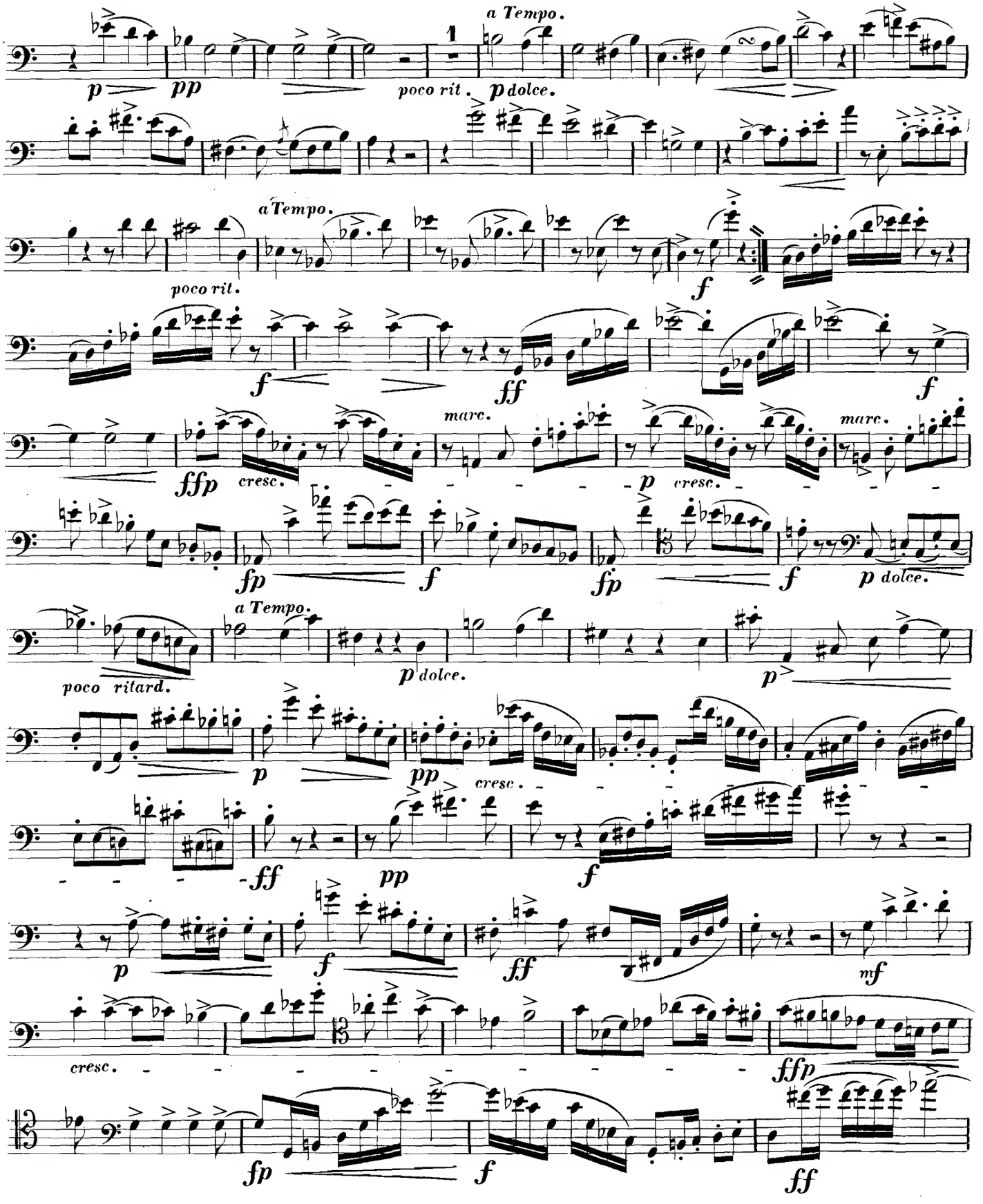

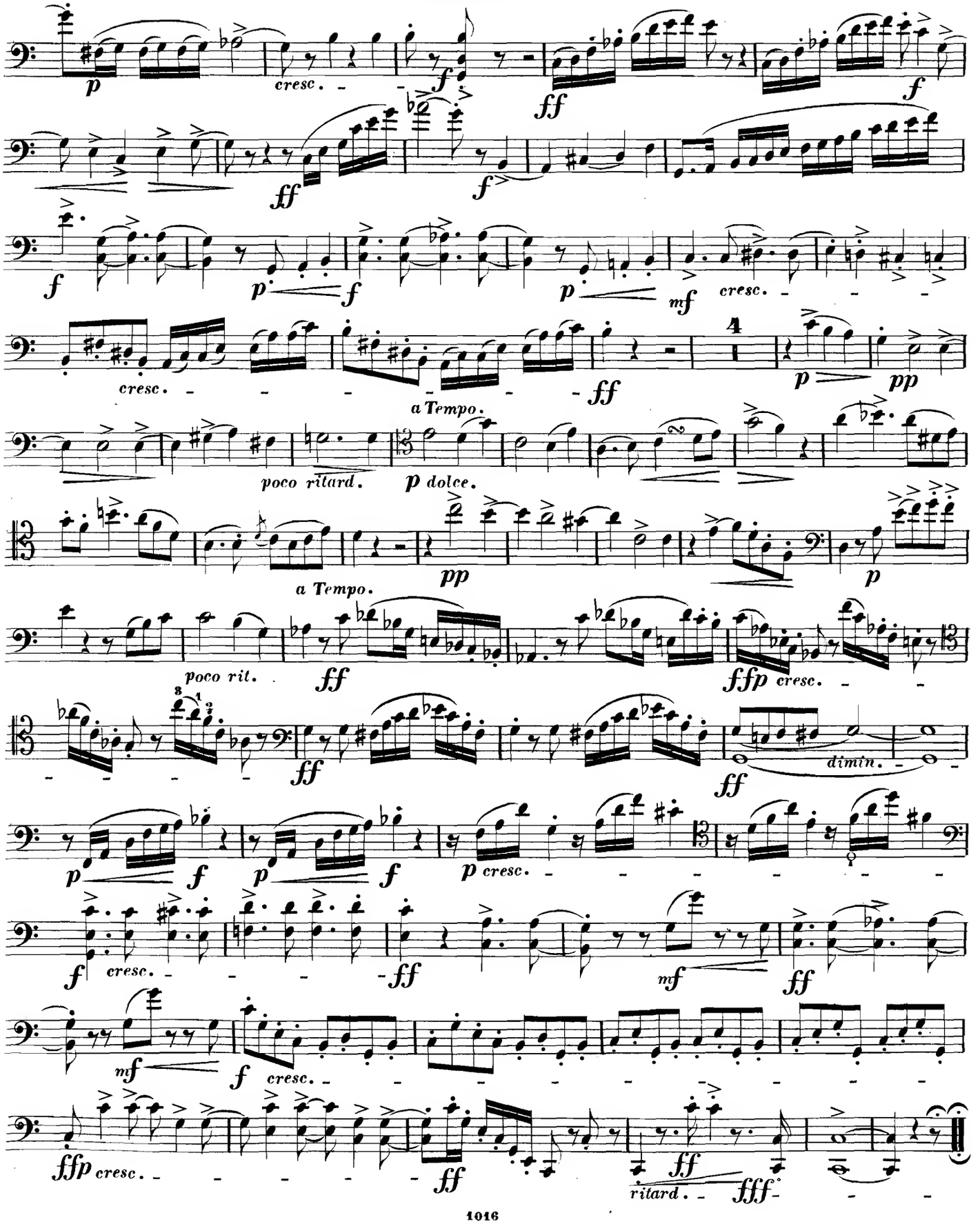
p
cresc.
f
ff
f
ff
f
p
f
p
mf
cresc.
cresc.
ff
4
p
pp
a Tempo.
poco ritard.
p dolce.
a Tempo.
pp
p
poco rit.
ff
ffp cresc.
ff
dimin.
p
f
p
f
p cresc.
f
cresc.
ff
mf
ff
mf
f
cresc.
ffp cresc.
ff
ff
ritard.
fff